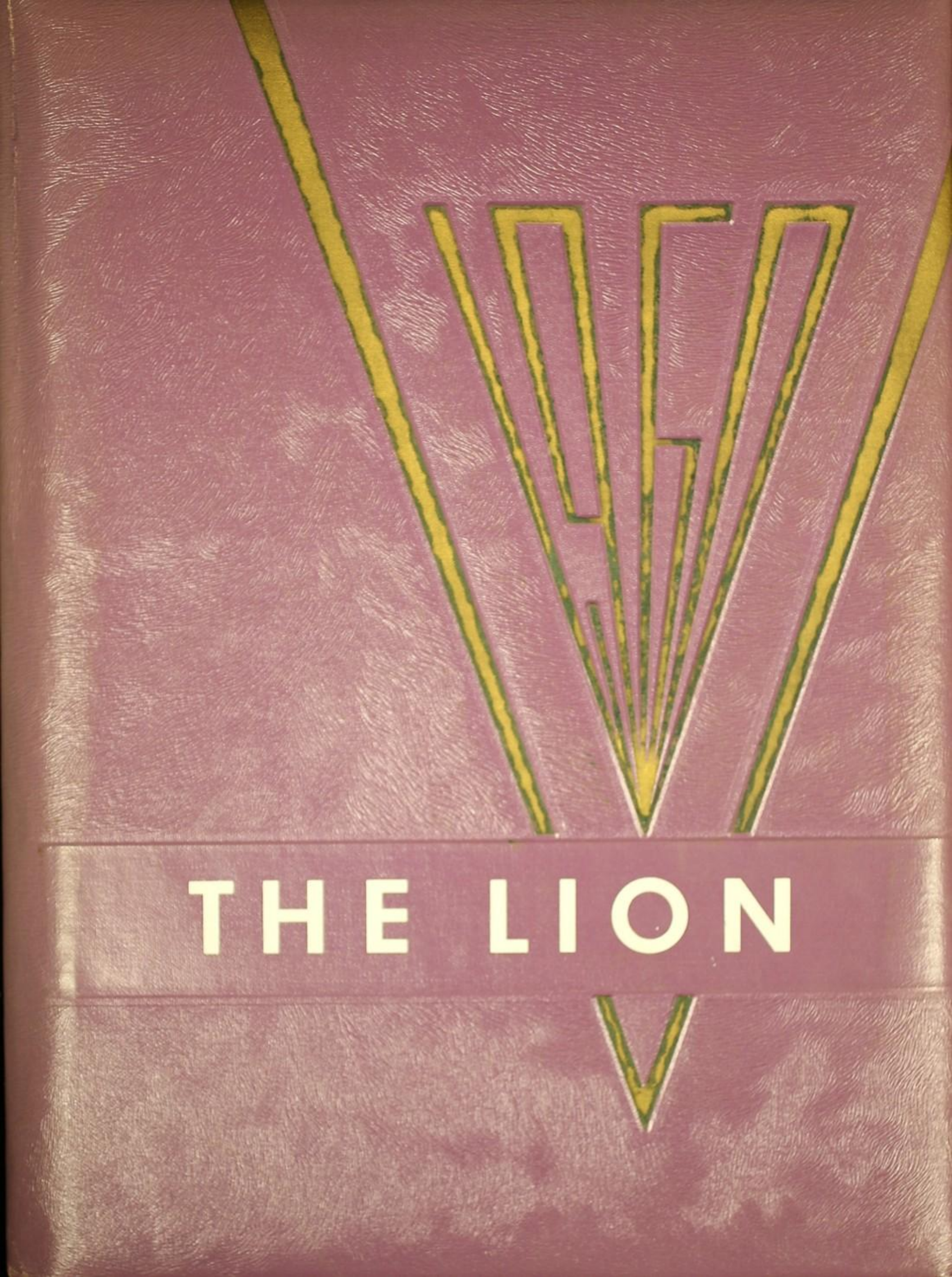
1959
THE LION

THIS BOOK BELONGS TO:
Mrs. L. J. Vaughn

The Lion
1960

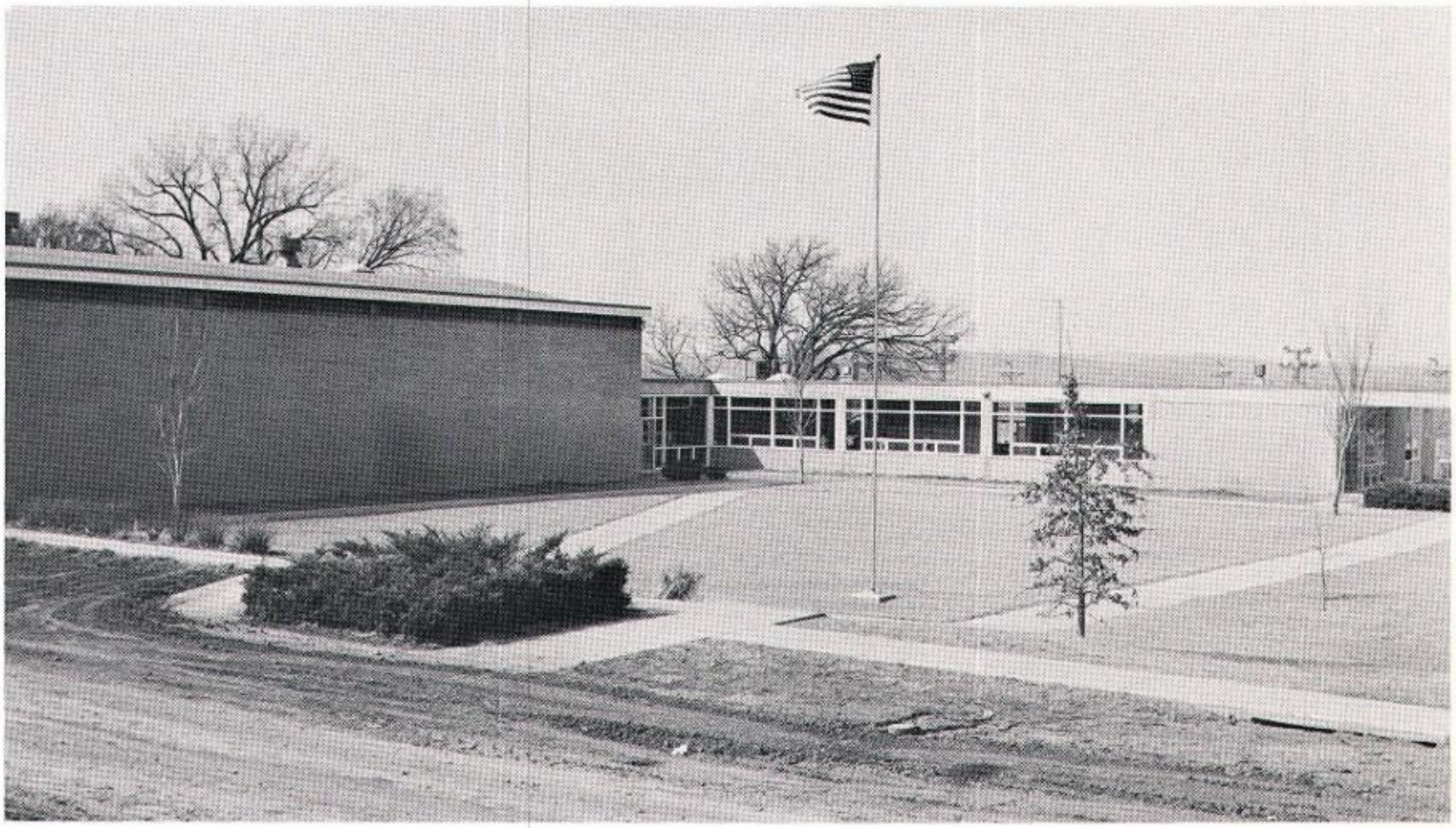

HIGH SCHOOL BUILDING

Edited by

The Students of

Louisville High School

Louisville, Nebraska

Dedication

MRS. SELMA O. MULNIX

We, the Seniors of Louisville High School, are proud to dedicate this 1960 edition of THE LION to Mrs. Selma O. Mulnix as an acknowledgement of our appreciation for her time and effort contributed to the production of our Annual. Mrs. Mulnix is respected and admired by us all.

Board of Education

Standing: Mr. Harry N. Ahl, Treasurer; Dr. Herbert Worthman, Secretary.
Seated: Mr. John Bogard; Mrs. Elwood Pankonin; Mrs. Harvey Koop, Vice President; Mr. John Fusselman, President; Mr. Jack Welch, Superintendent.

EDUCATION IS A COMPANION

which no misfortune can depress-

no crime destroy-

no enemy alienate-

no despotism enslave.

Varle

Ash Grove extends congratulations and best wishes to this year's graduates

Annual Staff

Editors and Layout

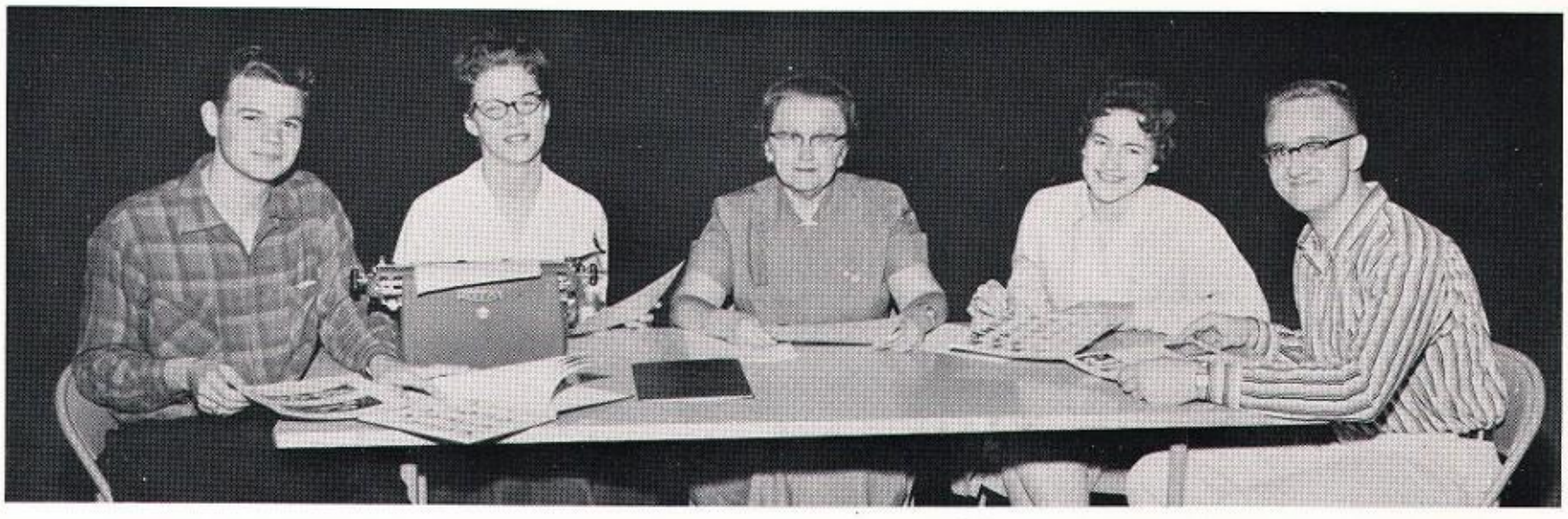

John Stohlmann, Editor, Janean Hubbell, Co-Layout-Chairman, Mrs. Selma Mulnix, Faculty Advisor, Connie Meisinger, Co-Layout Chairman, John Davis, Associate Editor.

Copy, Sports, Photography

Seated: Robert Wiesneth, Douglas Alfrey, Herbert Heil, Paul Herbic, Mary Heil.
Standing: Jim Monohon, Jack Eager, Janice Hennings, Sandra Stohlmann.

Annual Staff

Connie

John

Janean

Business

Seated: Ruth Ann Sprieck, Mary Mayfield, Mrs. Selma Mulnix, Janice Hennings, Volene Albert.
Standing: Douglas Alfrey, LeMar Vogler, John Stohlmann.

Faculty

Mr. Jack Welch
Superintendent
B.A. Cotner College
M.A. University of Nebraska

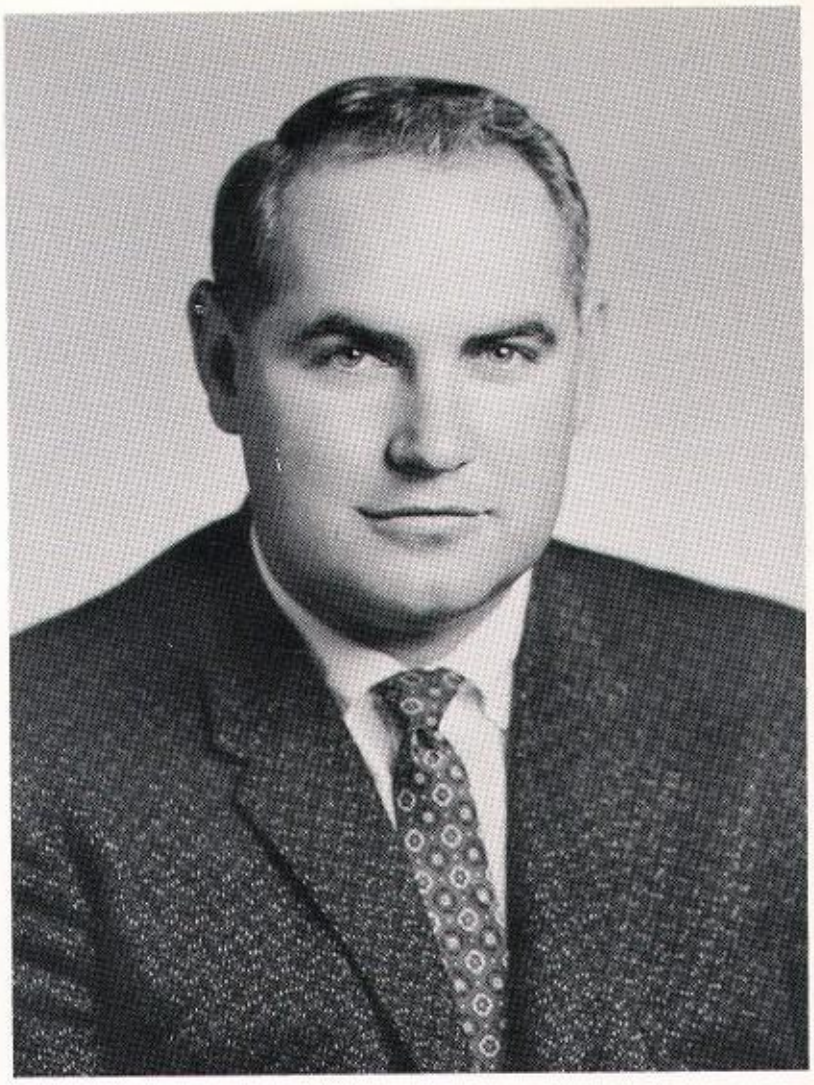

Mr. Rodney Bender
Principal, Assistant Coach
B.A. Doane College
Graduate Work, University of Nebraska

Mr. Lee Dierks
Commercial
B.C.S. Drake University
Graduate Work, The Creighton University

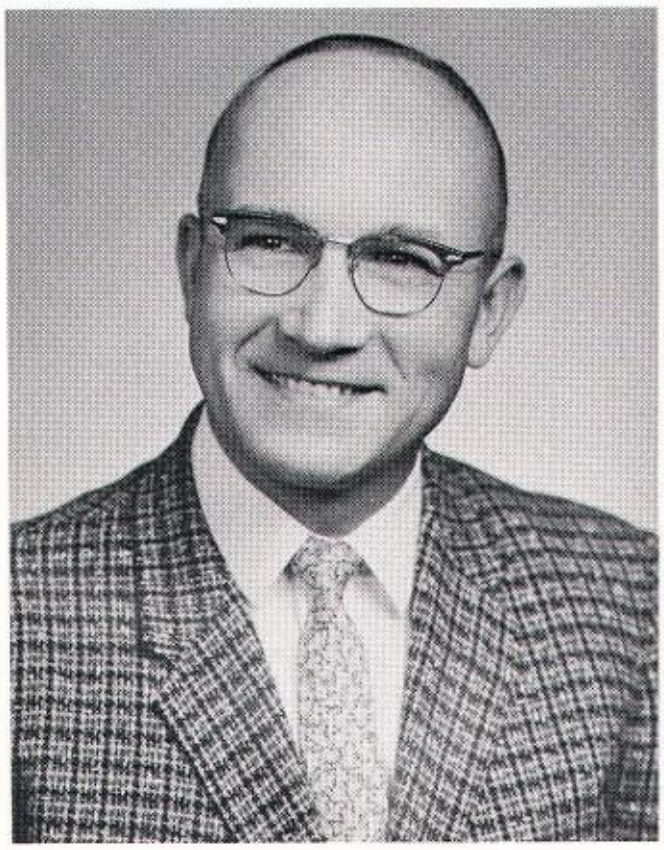

Mrs. Ruth K. Leadabrand
English, Dramatics, Library
B.A. University of Nebraska
Graduate Work, University of Nebraska

Mr. Ernest Lee
Coach, Social Studies
B.A. Omaha University
Graduate Work, Omaha University

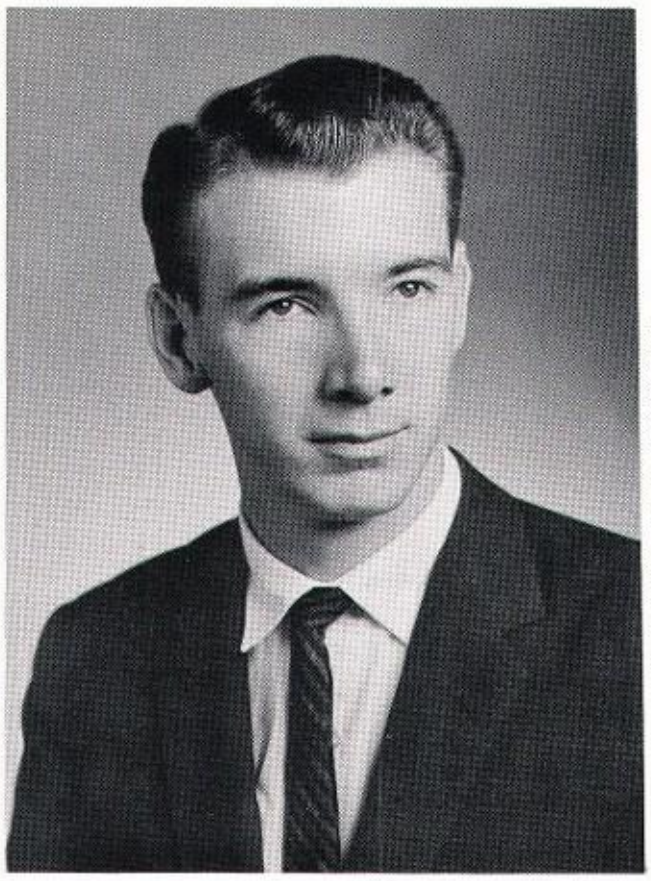

Mr. Donald R. Tietjen
Industrial Arts
B.A. Peru State College

Mrs. Mary J. Diedrichsen
Vocational Homemaking
B.A. Wayne State College

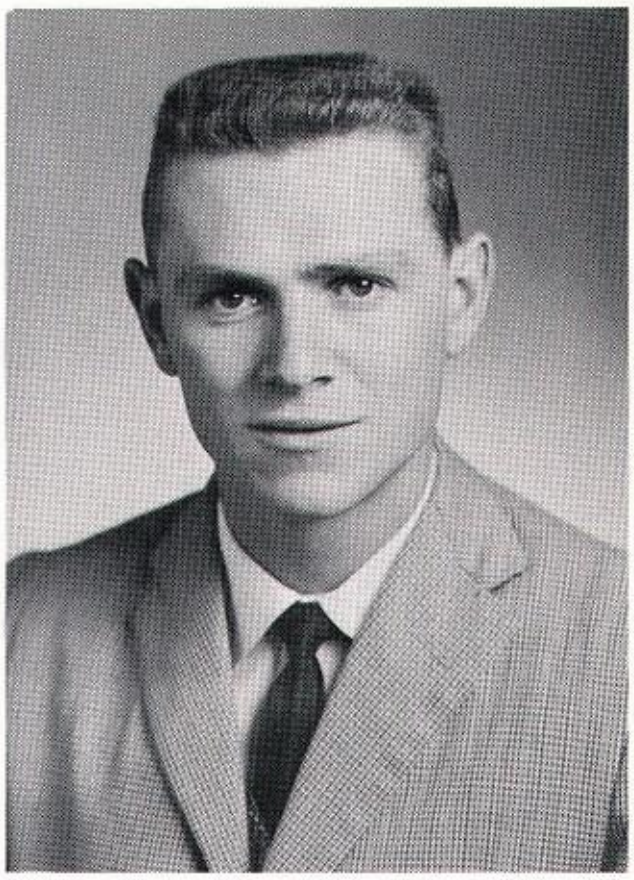

Mr. Gary F. Knox
Science
B.S. Nebraska Wesleyan University

Mrs. Selma O. Mulnix
Mathematics
B.A. University of Nebraska
Graduate work, University of Nebraska

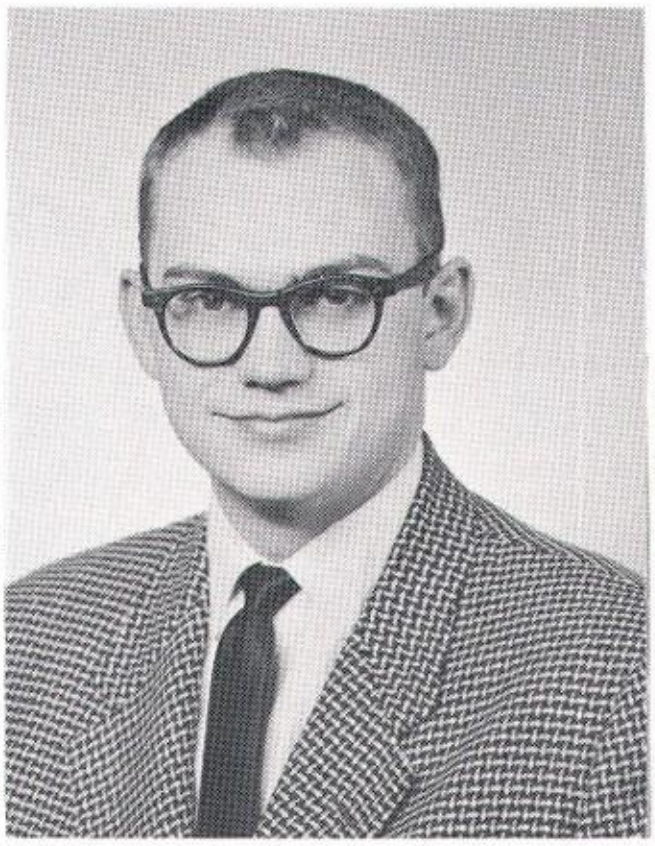

Mr. Robert L. Edson
Music
B.F.A. Omaha University

Mrs. Marie Kahland
Secretary

Seniors

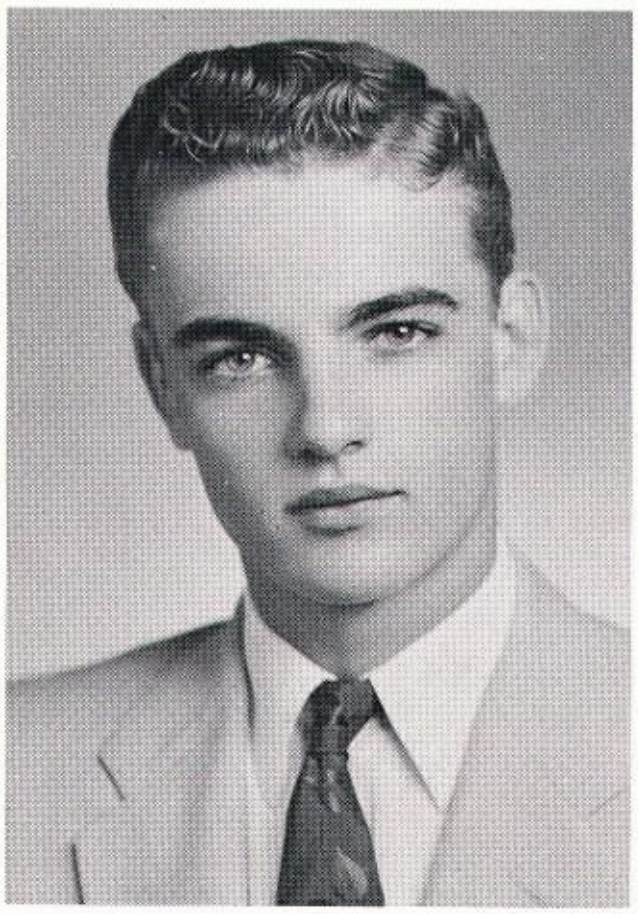

LEONARD JAMES MONOHON
President
The president of our class is he
To friendship he holds the golden key.

DENNIS L. BARNES
Vice-President
Boys may come and boys may go
But its boys like Dennis we like to know.

MARY J. MAYFIELD
Secretary
I use the motto of hurry and win
And go so fast that it makes me thin.

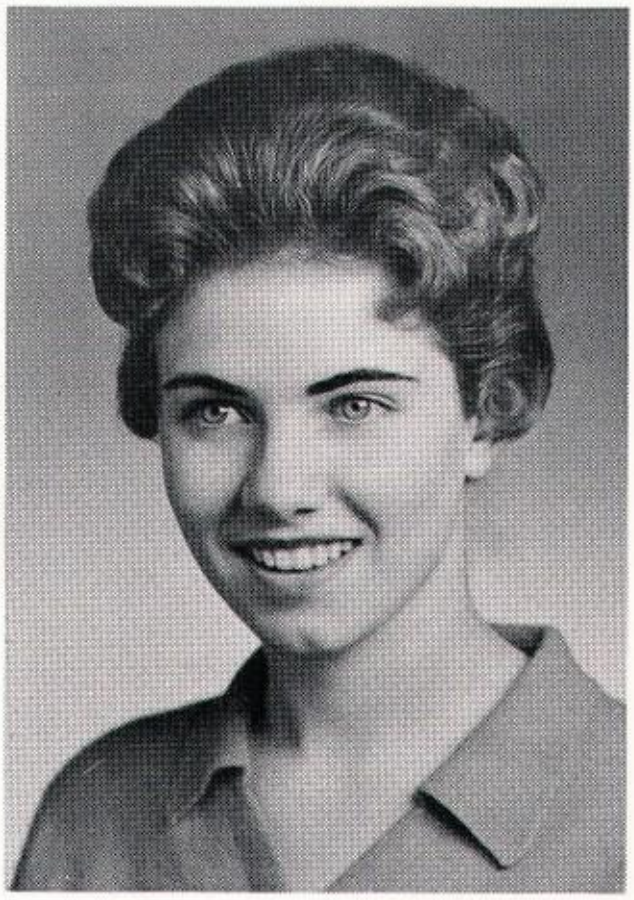

JANICE K. HENNINGS
Treasurer
A pretty football home-coming queen
– who would think
"Punchy", as a nickname to her
you would link.

JANICE A. GRAHAM
Student Council
A sweet and lovely friendly lass,
Well known as "Shorty" to the class.

GARY LEE KNUTSON
Student Council
Dark and handsome, trim and neat
A better guy you'll never meet.

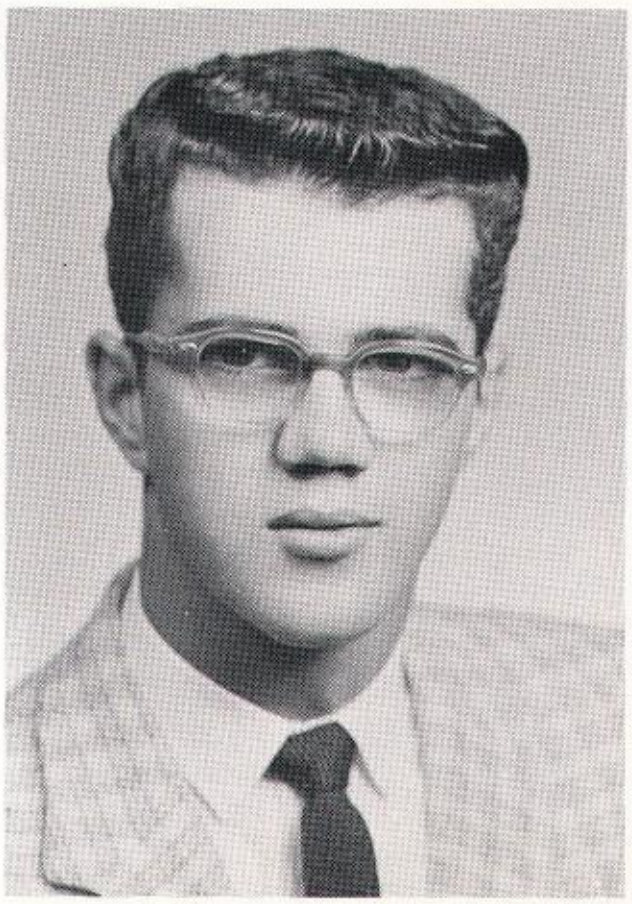

1960

VOLENE CAROL ALBERT

An embarassing situation brings her cheeks to a rosey pink
A cheerleader, "Vo" wins all her many friends quick as a wink.

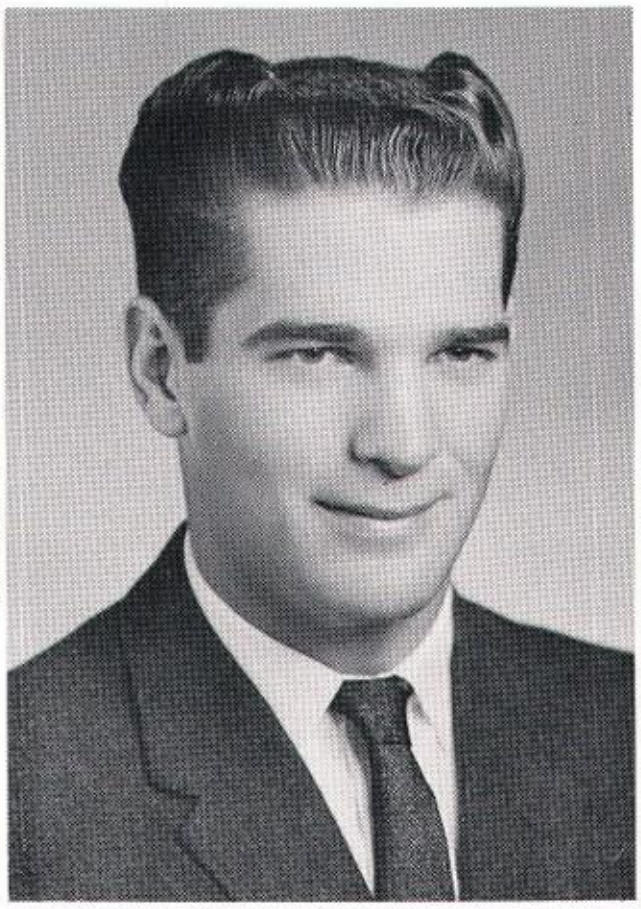

DOUGLAS LEE ALFREY

He's great in all sports you can name
We're sure he'll be of All-American fame.

FRANK J. BAKER

Bashful, quiet, tall and slim is this youth,
Saying he is unfriendly would not be the truth.

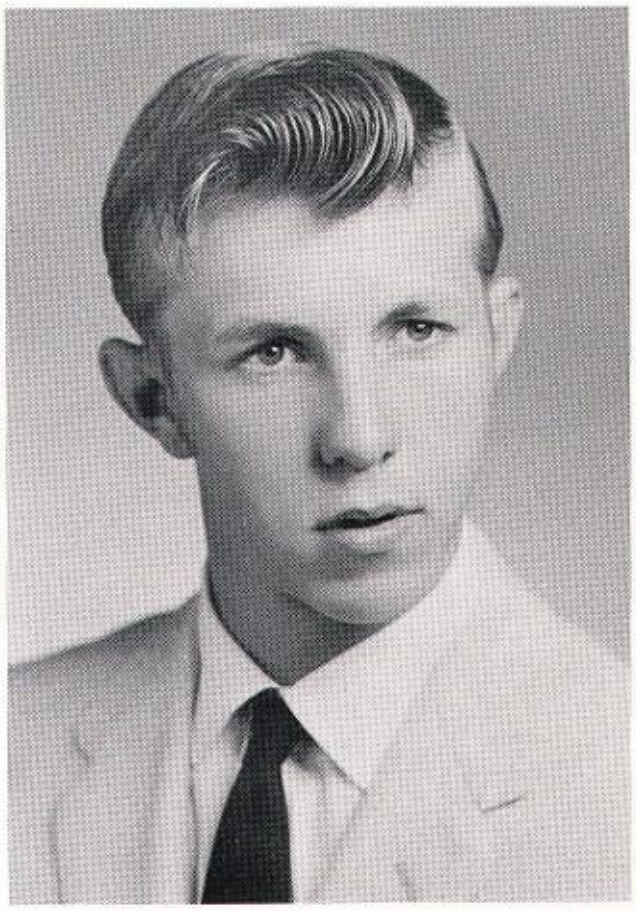

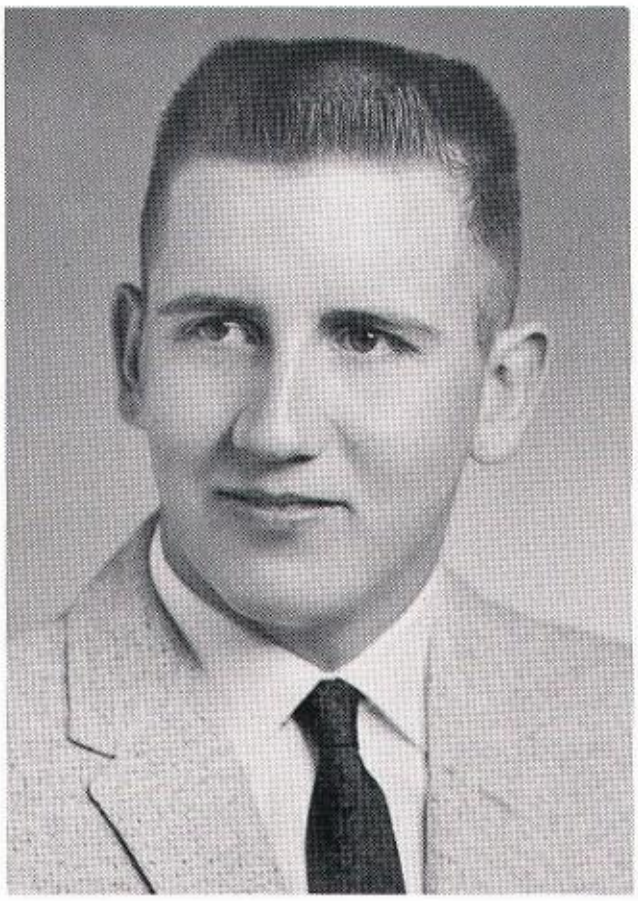

JOSEPH FRANK CITTA

This cheerful guy always has something to say,
He's always helping someone in his own way.

JANE BEVERLY DANIELS

There's a sparkle in her every glance,
It couldn't be her ring by chance?

SHARON K. DIETL

To those who know thee not, no words can paint,
To those who know thee, know, all words are faint.

Seniors

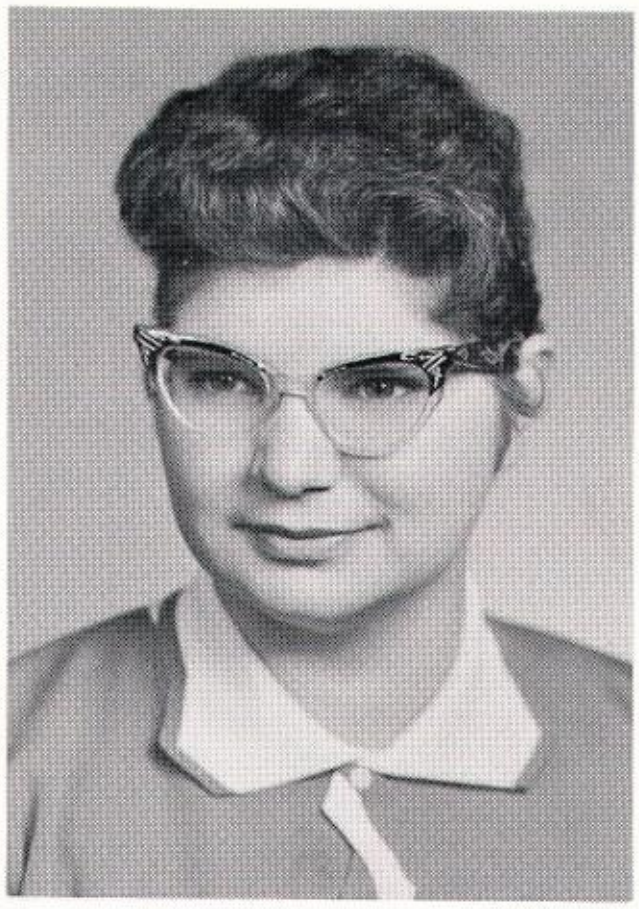

PATSY SUE DOBBS

Her loyalty to Missouri will never waiver,
She's always willing to do anyone a favor.

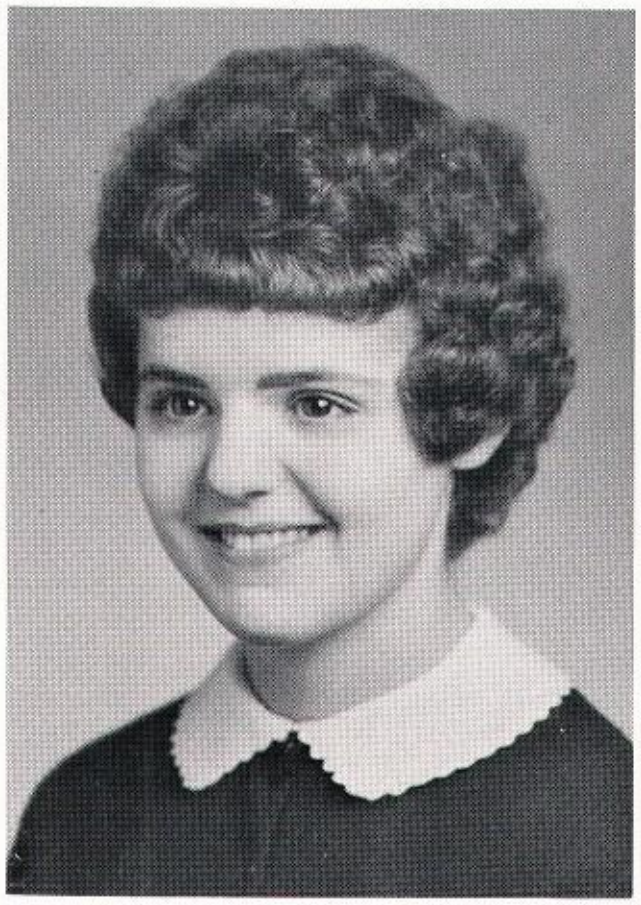

SANDRA LOU DOTY

Her brown eyes sparkle with her every kind deed.
You can be sure of her friendship whenever you are in need.

HERBERT JACK EAGER

He's quiet and slow, and wears a big heart,
The Regent's Exams revealed he is smart.

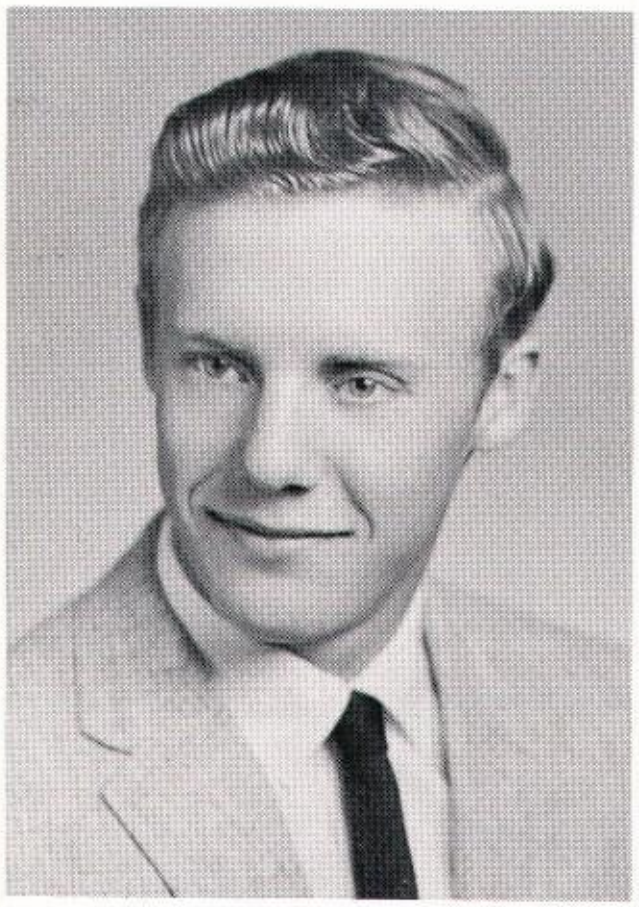

GERALD JAY EMBURY

This boy claims he will never marry,
But someday we know there'll be a Mrs. Embury.

JUDITH MARIE FUNKHOUSER

Without our "Dujy" surely you will agree
What a loss in each day there would be.

JANICE EDLINE HABEL

She is a true blond there is no doubt
A cute little cheerleader who knows how to shout.

1960

NORMA JEAN HEARD

There is a sweet lass by the name of Jean,
When it comes to good cheers, she's right on the scene.

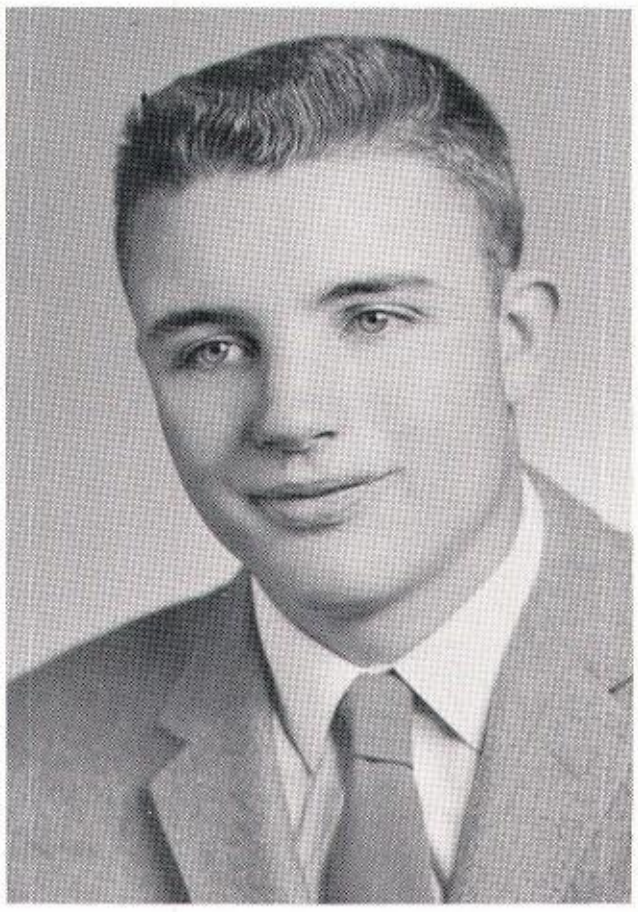

HERBERT M. HEIL

A champion turkey raiser is "Turk"
This friendly guy is never afraid of work.

MARY ELAINE HEIL

Neat and blonde, kind and true,
A nicer girl we never knew.

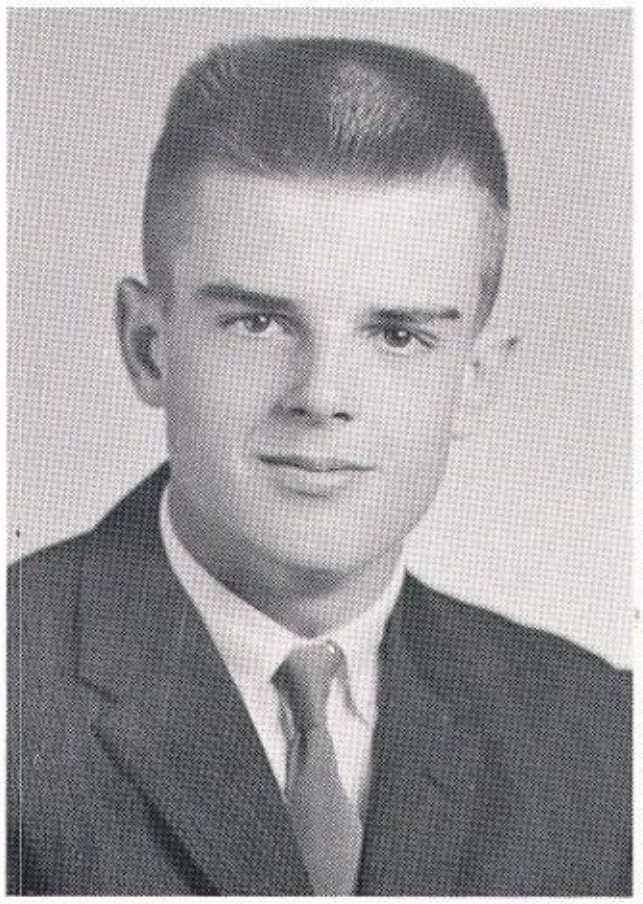

PAUL EDWIN HERBIC

He's pretty tall, that Paul, they tell
His every comment is "Big Smell."

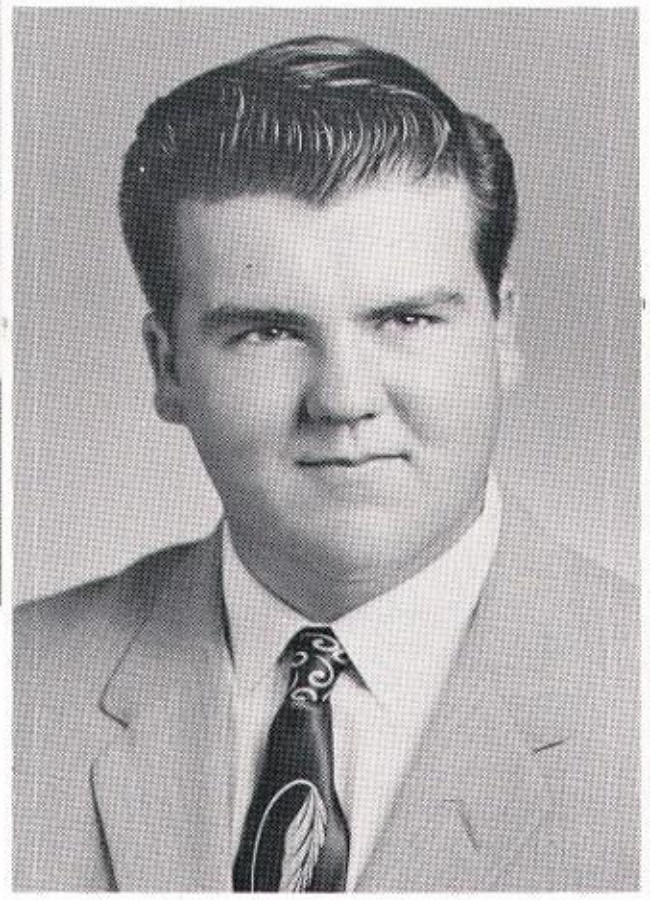

HOWARD ROY HINKLE

Life's no longer if we hurry,
Works not easier if we worry.

JANEAN MARIE HUBBELL

Peaceful, thoughtful and refined,
Always modest, sweet and kind.

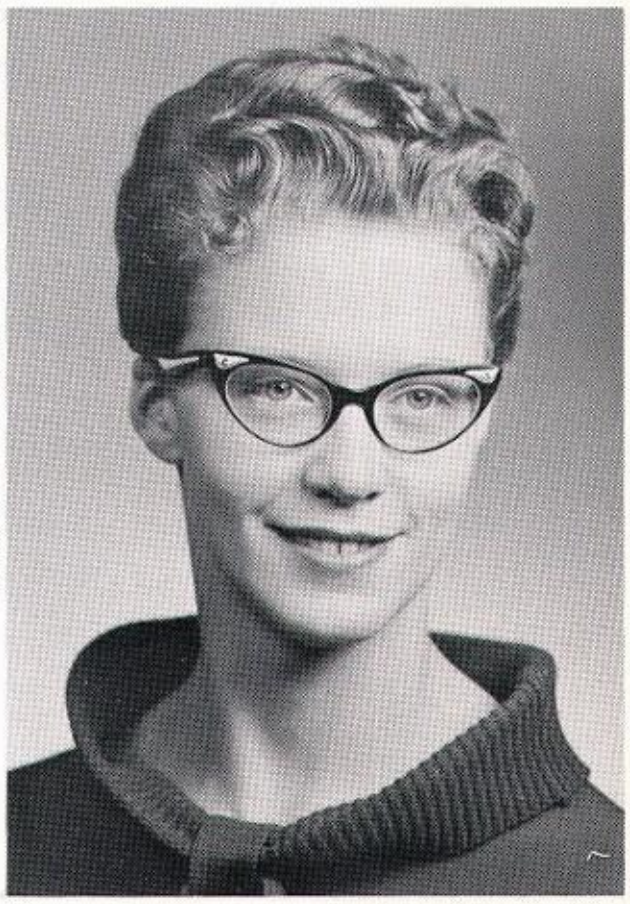

Seniors

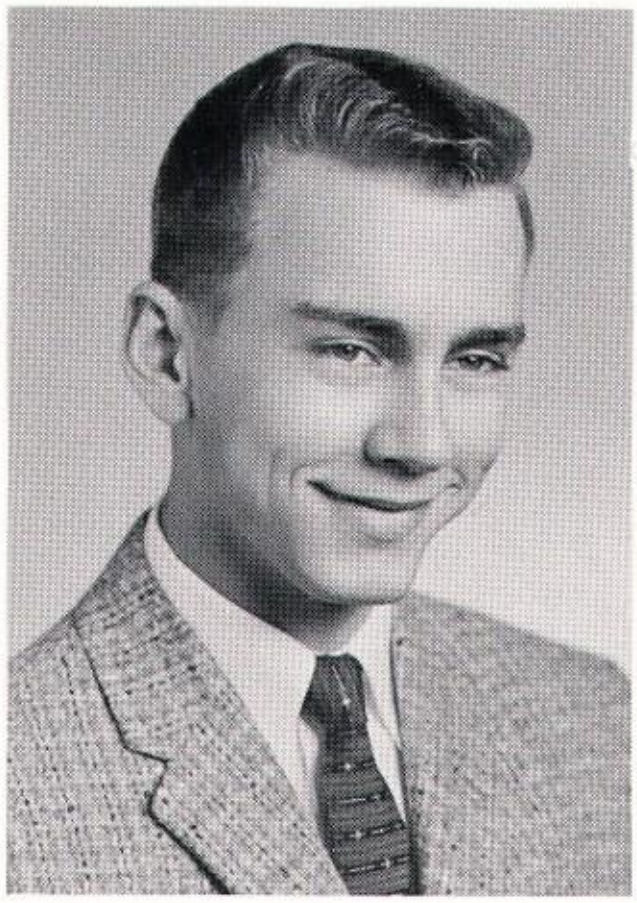

JERRY LEE LUKEN

As center, he jumps the highest on the basketball team.
In sports or school, with guys or gals, he's on the beam.

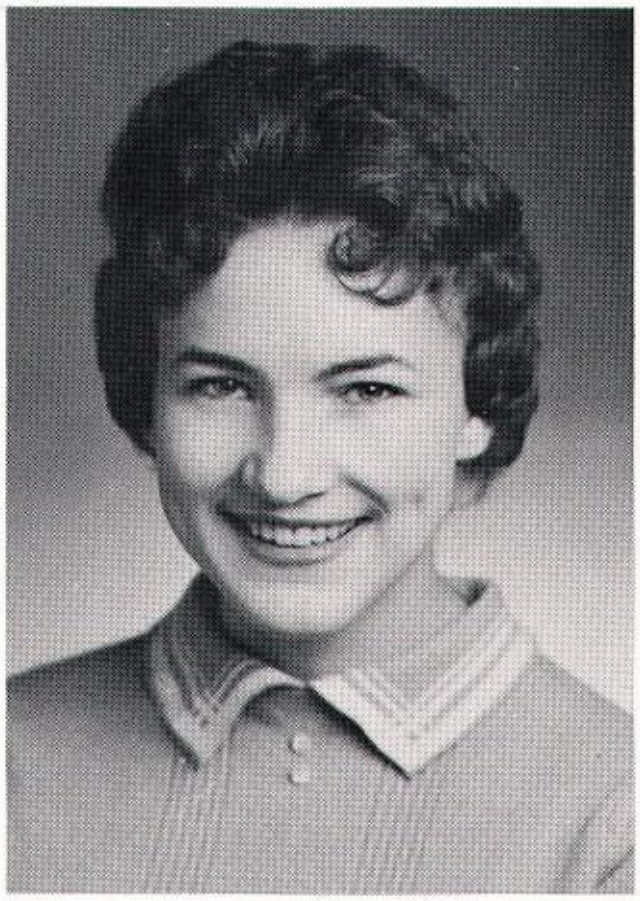

CONNIE ANN MEISINGER

She is a sweet lass with plenty of class
Succeeding in every obstacle she may pass.

WAYNE LEE MILLER

When duty and pleasure clash,
Let duty go to smash.

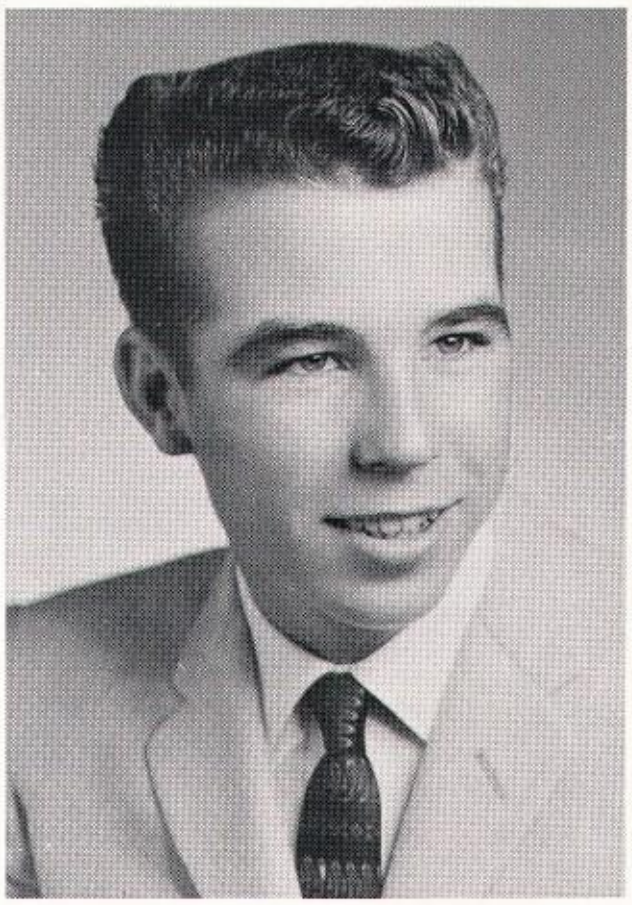

RITA ANN REED

She is short friendly, shy and sweet,
A nicer girl you'll never meet.

RUTH ANN SPRIECK

She sends a thrill to every male
When she walks and swings her pony tail.

DANNY ELLSWORTH STOHLMANN

Danny is a very likeable lad,
A truer friend can never be had.

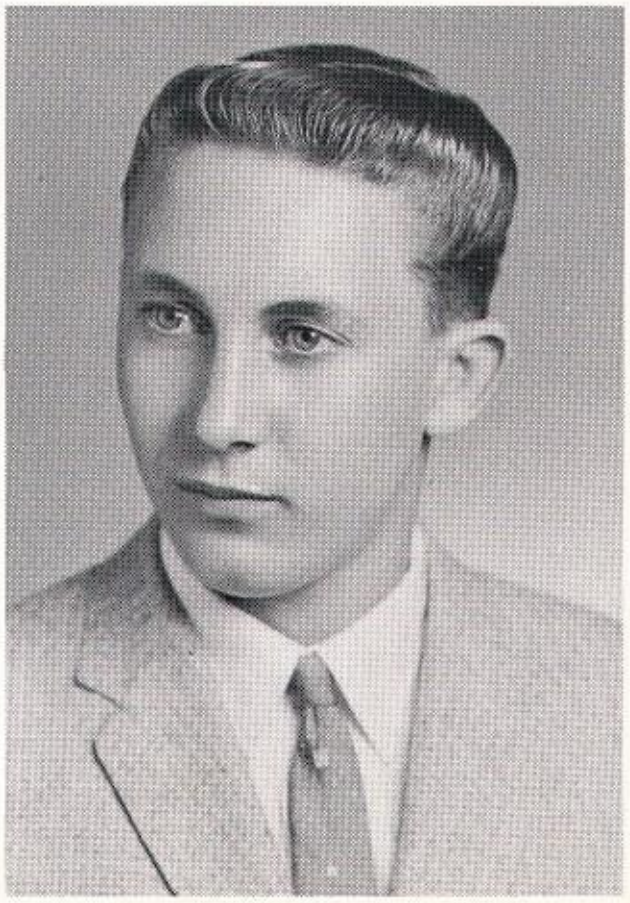

1960

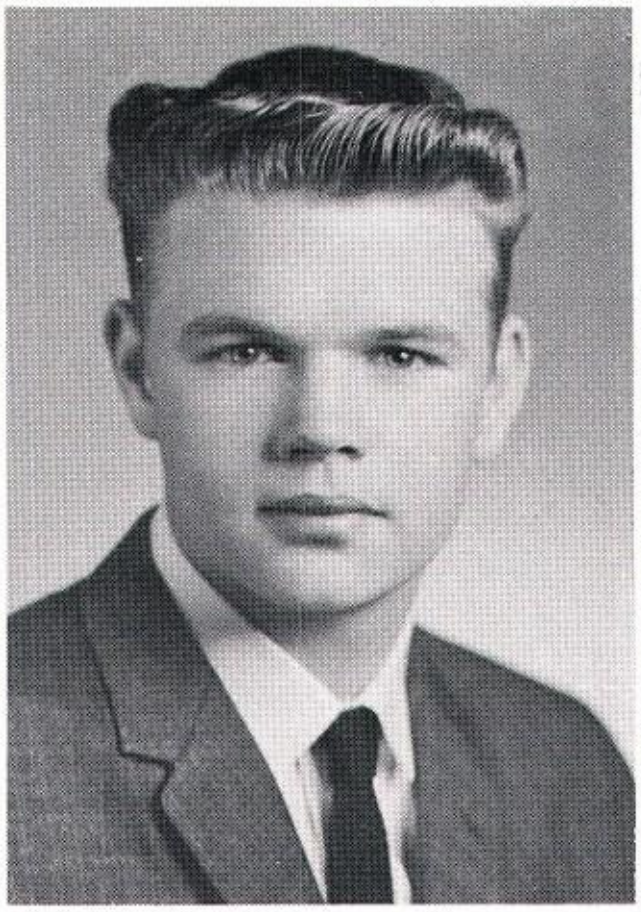

JOHN CLARE STOHLMANN

The studious type of gentleman he is
Will make the road to success truly his.

SANDRA JEAN STOHLMANN

This is one "Bug" we'll never fear,
Her friendship will to us be dear.

LEMAR LEONARD VOGLER

A smile he always sends your way
He'll be your friend to the very last day.

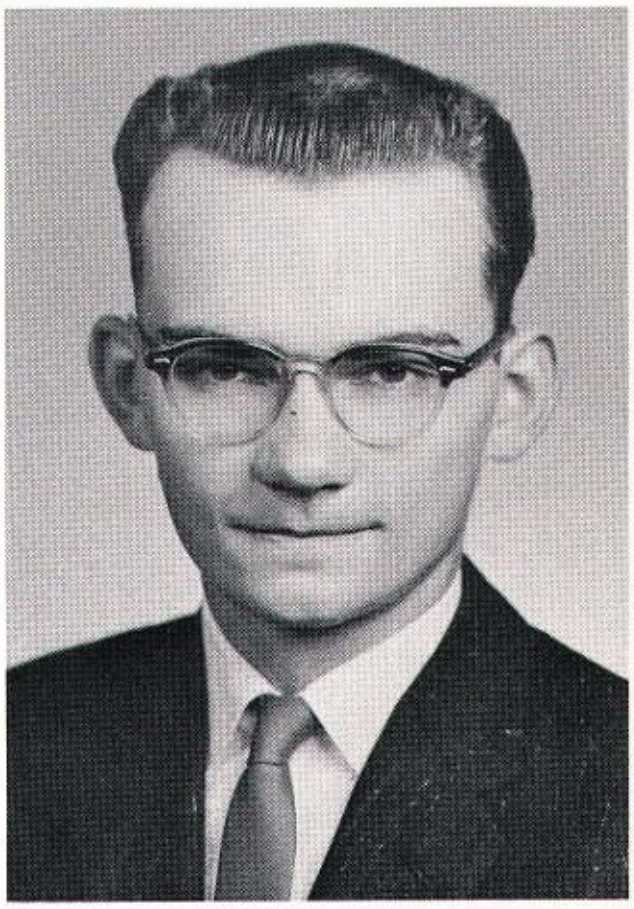

LEROY CARL VOIGTMAN

Strong but silent is his type,
From him you'll never hear a gripe.

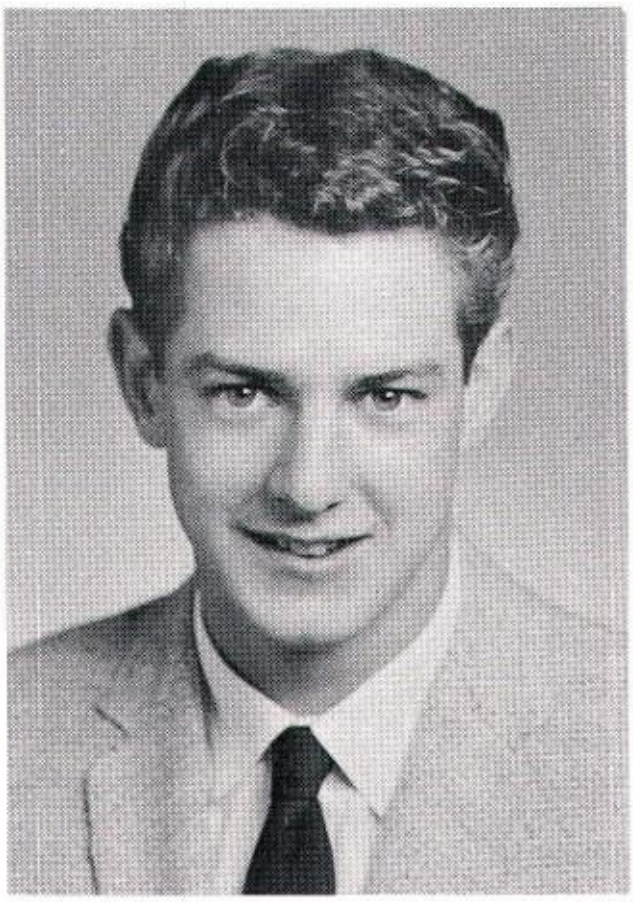

ROBERT PAUL WIESNETH

"Wiese", tall, dark and handsome is neat
No one will ever be able to say he's beat.

AGNES MARIE WILDRICK

Quiet and sweet she'll greet
All with a smile that she does meet.

Juniors Class

Kay Albert
Cheryl Baker
James Bruning
Dorothy Christiansen - Treasurer

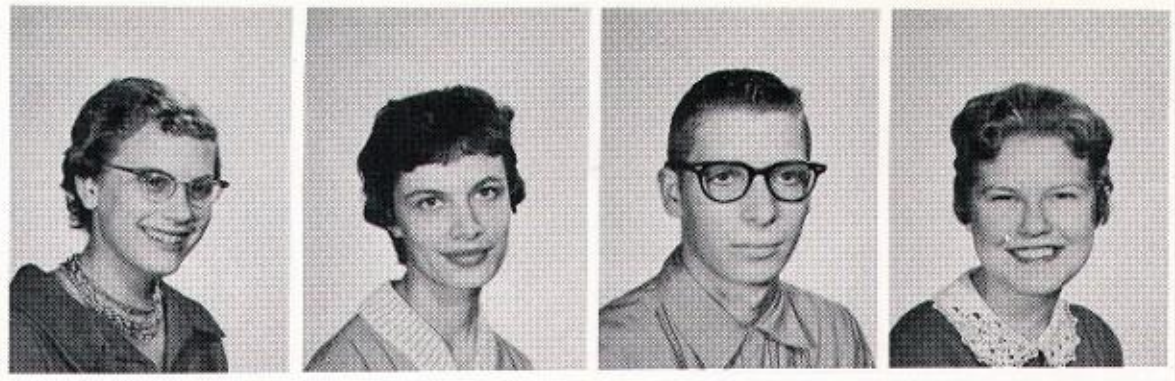

George Conley
John Davis - Secretary
Kathryn Gerdes
Ralph Gerdes

Ron Goering
Janelle Heard - Student Council
Janet Heard - President
James Hendrix

Kenneth Henson
Terry Janusz
Anita Little
Roseann Mass

Deanna Meisinger
Judy Robbins
Janice Siemsen
Diane Stander

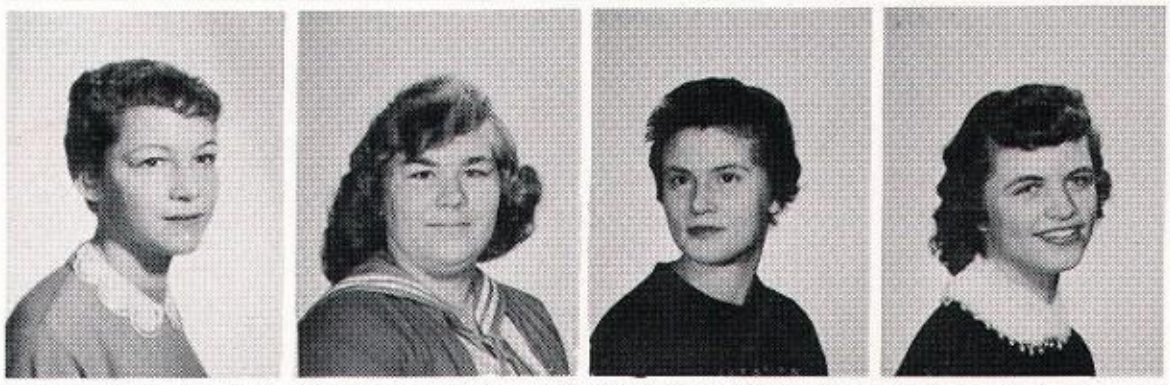

Carolyn Stohlmann
David Stohlmann - Vice President
Stephen Stohlmann
William Sutton

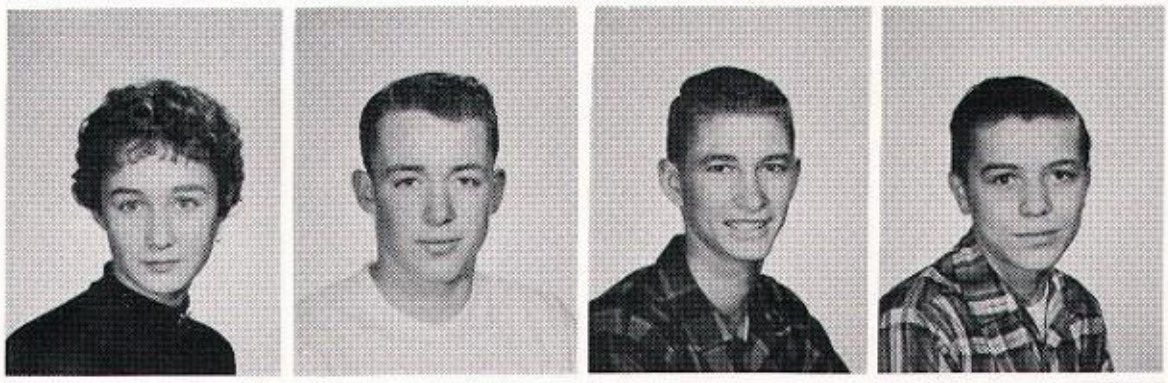

Gene Tlustos - Student Council
Jack Welch Jr.
Susan Worthman

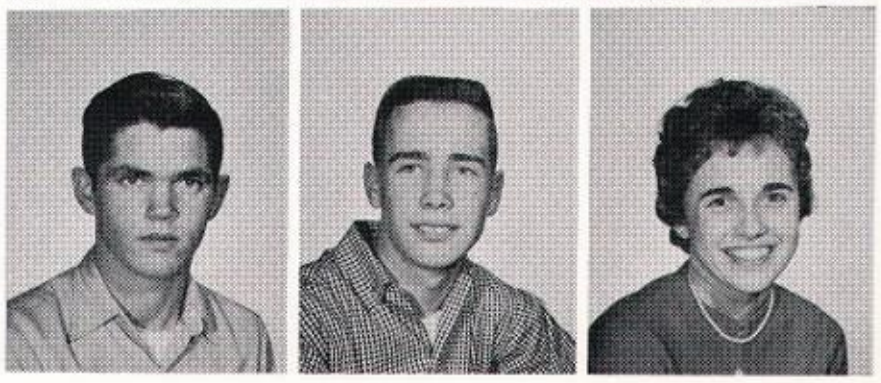

THIS PAGE IS SPONSORED BY THE
HOME STATE BANK

Sophomore Class

Gerald Ault
Joyce Barnes - President
Mary Biggs
Jim Brown

Kathleen Campbell - Vice President
Darrell Derby
Judy Dobbs
Francis Graham

Loyd Gray
Jeanine Habel
Elayne Heard - Secretary
Nancy Johnson

Bob Kahland
Jean Ann Knutson - Student Council
Janice Kobler
Terry Meisinger

Judy Miner
Jerry Moffitt
Thomas Powles
Larry Read

Bessie Reed
Gary Reed - Student Council
Jimmy Reed
Sybil Saltmarsh - Treasurer

Oran Satterfield
James Voigtman
Not Pictured
Margaret Payne

THIS PAGE IS SPONSORED BY THE
NICHOLS' I. G. A. STORE

Freshman Class

Barbara Arends
Donna Bentley
Sandra Blunt
Dean Brunson - President

Joyce Campbell - Secretary
Rosalie Conley
Gail Duerr - Student Council
Mary Franke - Vice President

Linda Gauer - Student Council
Jerry Hutchison
Karmond Jardine
Judy Leroy

Bill Little
Tom Moffitt
John Ossenkop
Marilyn Peck

Wayne Reed
Kathryn Rumph
Alice Snodgrass
Judith Stohlmann - Treasurer

Lyle Stohlman
Susan Stohlmann
Bob Sutton
Julie Ziers

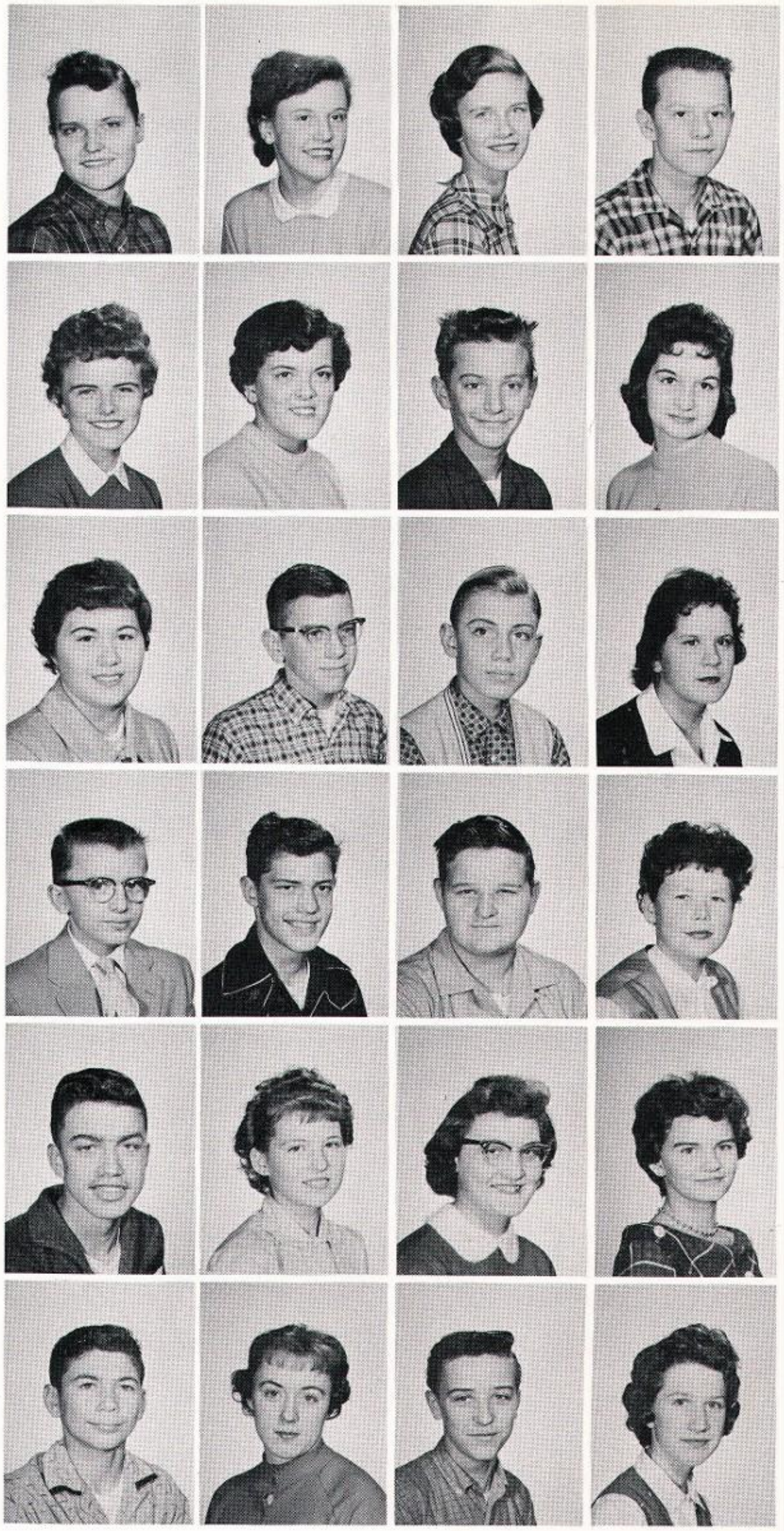

Not Pictured
John Bruning
Carolyn Piner
Peggy Wheeler

THIS PAGE IS SPONSORED BY THE
LOUISVILLE LUMBER COMPANY

Eighth Grade

Top Row: Cheryl Streeter, Ralph Stohlmann, Donna Mayfield, Donald Gray, Evelyn Isaac, Harry Larson, Janet Schliefert, Richard Shryock, Betty Love.

Middle Row: Leland Graham, Nancy Larsen, John Hoover, Nancy Inman, Ray Blasingame, Dian Reed, Ralph Reeson, Linda Derby, Kenneth Goering.

Bottom Row: Loren Amelang, Judy Jo Harbison, Donald Christiansen, Jean Johnson, Ronald Green, Trudy Powles, Marion Conley, Mrs. Irene Koop, Teacher.

Seventh Grade

Top Row: Gail Hennings, John Henson, Sue Willis, Leslie Hlavac, Nancy Saltmarsh, Ricky Goering, Donna Scott, Roland Christiansen, Gene Schoeppner.

Second Row: Steve Homan, Kenneth Sjogren, Linda Johnson, Ronald Deloske, Patty Gerdes, Max Heard, Gazie Ziers, Roger Hinkle, Kenneth Ahl.

Third Row: Teddy Schliefert, Mike Miller, Marilyn Keckler, Robert Fredrickson, Jim Dobbs, Gary Stander, Linda Inman, Larry Rumph, Larry Meisinger.

Bottom Row: Mr. Avre Papst, Teacher and Elementary School Principal.

THIS PAGE IS SPONSORED BY
MR. RICHARD STREETER, BUILDING CONTRACTOR, AND REICHART GROCERY AND MARKET

Sixth Grade

Top Row: Barbara Woolhiser, Michael Kerans, Betty Baricevach, Eddie Welte, Marylin Lefler, Randy Groathouse, Becky Jones, Jon Redon, Marshia Miller.

Second Row: Janet Forrest, Terry Steinkamp, Barbara Streeter, James Druery, Judith Hutchison, Ronald Renner, Charlene Vogler, E. K. Henson, Cynthia Gardner.

Third Row: Cheryl Blasingame, Wade Ipock, Elaine Stohlmann, Paul Peterson, Sally McKinstry, William Shaner, Leslie Conley, Terry Wiles, Sharon Staples.

Bottom Row: Mrs. Edith Haney, Teacher.

Fifth Grade

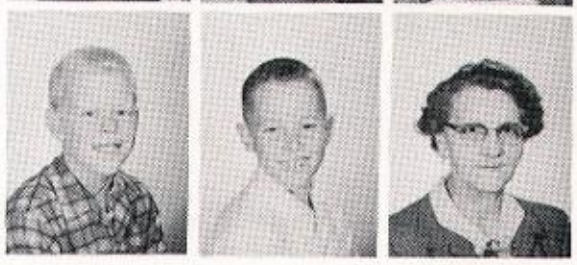

Top Row: Mark Saltmarsh, Russell Gaebel, Nancy Knutson, Mike Renner, Danny Smith, Marilyn Green, Jon Fusselman, Glen Hutchison, Sherry Vaughn.

Second Row: Carol True, Richard Johnson, James Mayfield, Lennea Berner, Keith Shryock, Aaron Alkire, Diana Doran, David Ipock, Bruce Tresslar.

Bottom Row: David Inman, David Staples, Mrs. Agnes Hakel, Teacher.

THIS PAGE IS SPONSORED BY MR. R. R. BERNER, INSURANCE AGENT.

Fourth Grade

Top Row: Danny Kerans, Vicki Koterzina, Terry McKinstry, Kathy Heard, Danny Ault, Marcia Homan, Hoot Heard, Alice Gray, William Lefler.

Second Row: Lynn Reed, Susan Gardner, Margaret Peterson, Lee Forrest, Jeffery Yancey, Lani Larsen, Paul Welte, Joel Eager, Donna Jackman.

Third Row: Kenneth Groathouse, Daleanne Steinkamp, Wayne Wagoner, Susan Brown, Gary Doran, James Woolhiser, Marjorie Gerdes, Dean Hlavac, Jack Faubian.

Bottom Row: Mrs. Frances Schliefert, Teacher, Harold Conley, Jane Bruning, Dennis Hennings, Debbie Jones, Walter Larsen, Carol Brunson, Clarence Carpenter.

Third Grade

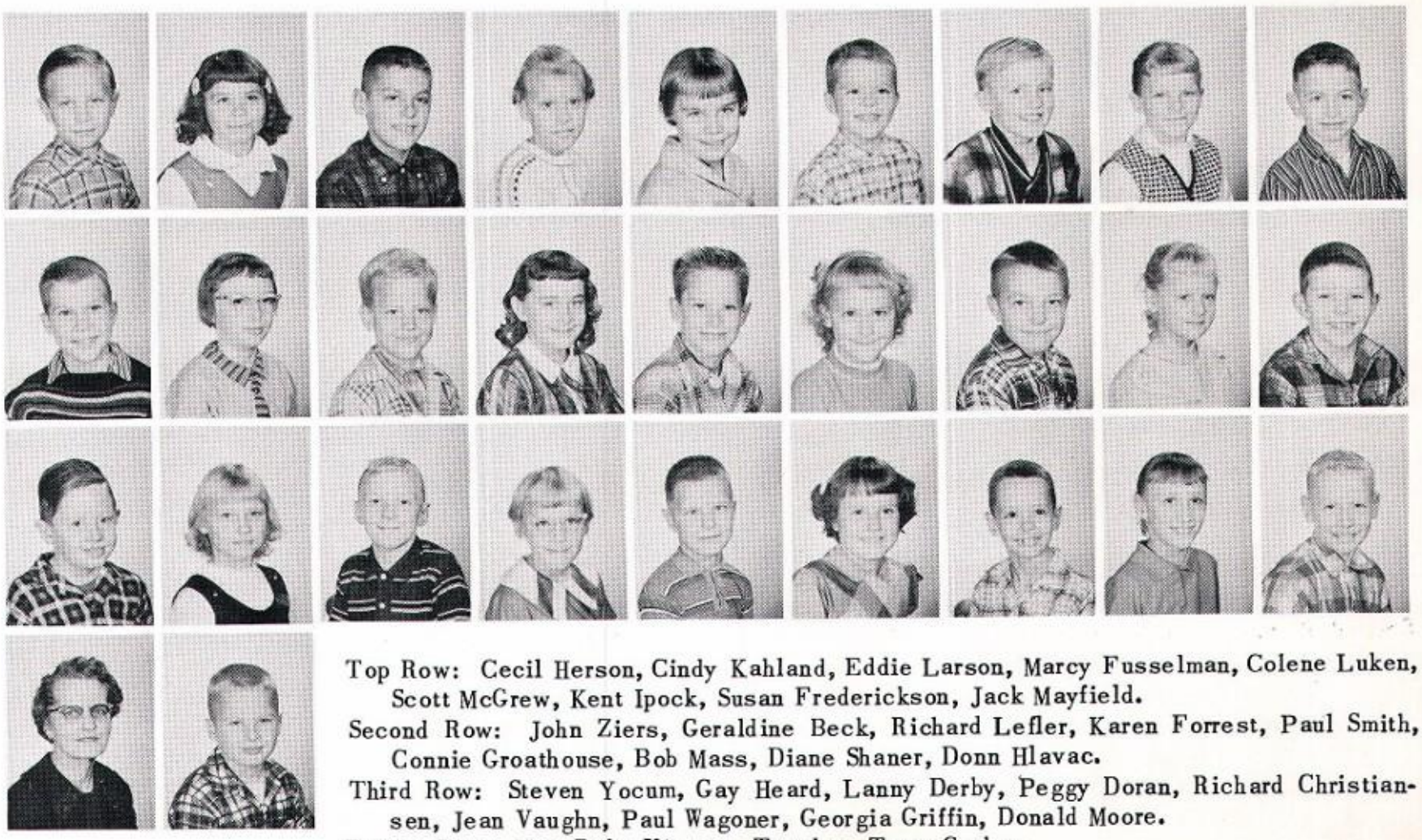

Top Row: Cecil Herson, Cindy Kahland, Eddie Larson, Marcy Fusselman, Colene Luken, Scott McGrew, Kent Ipock, Susan Frederickson, Jack Mayfield.

Second Row: John Ziers, Geraldine Beck, Richard Lefler, Karen Forrest, Paul Smith, Connie Groathouse, Bob Mass, Diane Shaner, Donn Hlavac.

Third Row: Steven Yocum, Gay Heard, Lanny Derby, Peggy Doran, Richard Christiansen, Jean Vaughn, Paul Wagoner, Georgia Griffin, Donald Moore.

Bottom Row: Mrs. Ruby Vincent, Teacher, Terry Gruber.

Second Grade

Top Row: Charlene Gaebel, Bobby Dobbs, Cathie Cox, Debbie Miller, Mike Heil, Diane Eager, David Pankonin, Linda Swires, Richard Lisle.

Second Row: Linda Larsen, Julie Curtis, Gregory Meisinger, Barbara Rumph, Alan Heier, Debbie Jackman, Kristine Siebrass, Larry Dolan, Tommy Sjogren.

Third Row: Debbie Doran, Larry Campbell, Carol Beck, Kathy Berner, John Knutson, Denise Fitzpatrick, Bill Deloske, Linda Campbell, Randy Homan.

Bottom Row: Mrs. Genevieve Funke, teacher first semester, not pictured Miss Olympia Zoubul, teacher second semester.

First Grade

Top Row: Lona Derby, Michael Grell, Nancy Welte, Charolette Yocum, Curt Hrabik, Carolyn Keckler, Tommie Peterson, Elaine Beck, Stanley Christiansen.

Second Row: Diane McGrew, Cynthia Wheeler, Betty Ziers, John Gerdes, Gladys Moore, Michael Maier, Deanna Groathouse, Jane Sell, Neal Jones.

Bottom Row: Gay Griffin, Patrick Vaughn, Susan Davis, Jodie Barnes, Karen Swanson, Danny Newman, Linda Smith, Colleen Sheehan, Mrs. Evelyn Lovercheck, teacher.

THIS PAGE SPONSORED BY DOLANS DRY GOODS – CLOTHING – FOOTWEAR.

Kindergarten

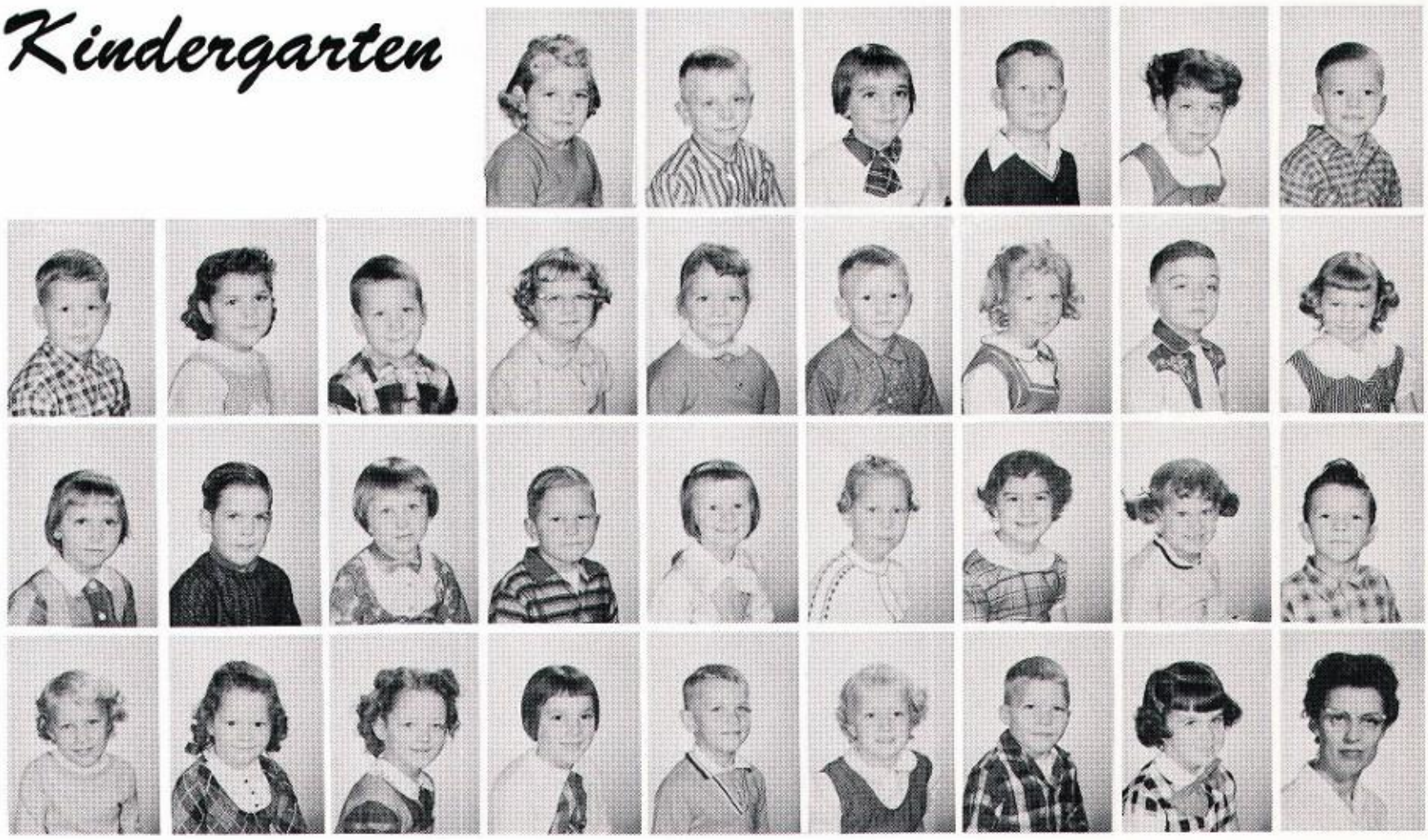

Top Row: Kristy Bender, Larry Bruning, Mary Kay Larsen, Randy Newman, Vicki Meisinger, David Clinkenbeard.
Second Row: Lee Rumph, Sharlene Sjogren, Scott Siebrass, Jane Steinkamp, Debra Ault, Jonathen Wollen, Karen Amelang, Larry Lee Grell, Joan Stohlmann.
Third Row: Barbara Lisle, Matthew Hrabic, Joan Sell, Bob Deloske, Debbie Grell, Alice Fusselman, Roxie Carpenter, Gale Smith, Jim Henson.
Bottom Row: Roxanne Pankonin, Debra McGrew, Peggy Maiers, Mary Kay Welte, Mike Dolan, Paulette Doran, Ricky Gruber, Deloris Fitzpatrick, Mrs. Helen Brunson, Teacher.

Grade School Basketball Team

The Grade School Basketball team won the third place trophy in the "L" Club invitational Grade School Basketball Tournament held at Louisville.

Front Row: Ray Blasingame, Max Heard, Kenneth Ahl, Ralph Stohlmann, Ronald Green, Larry Meisinger.
Second Row: Roger Hinkle, Gail Hennings, Harry Larson, Ralph Reeson, Donald Gray, Jim Dobbs.
Back Row: Coach Mr. Ernest Lee, Assistant Douglas Alfrey.

THIS PAGE SPONSORED BY MEISINGER MOBIL SERVICE AND C. J. PANKONIN & SON

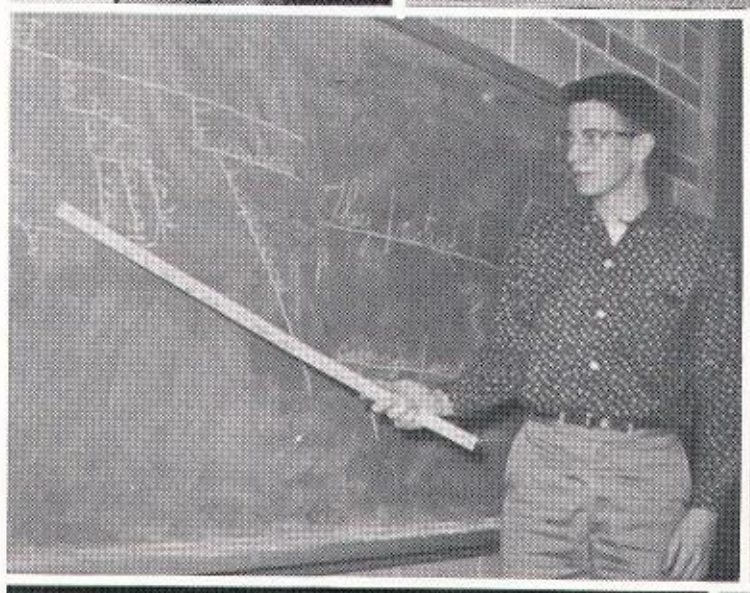

Features

Top Row: Janean and trophy; Gerry & his nut bowl, Tommy & his lamp; Mr. Tietjen & Darrell busy in shop.

Second Row: Custodian Bob; Francis & his table; Math team, Susan first, Bill and Connie tied.

Third Row: Jim diagrames; Let's dance; Stohlmanns three, Sandra, David & Susan; We sing.

Fourth Row: Loyd in shop; Junior Honor Society members, James and John.

THIS PAGE SPONSORED BY THE TUESDAY NIGHT CLUB AND BLAKE'S PHARMACY

Top Row: Freshmen at work.
Second Row: We type with Mr. Dierks.
Third Row: The Stohlmanns, you name them; Juniors and Seniors in geometry class.
Fourth Row: Advanced algebra class; Advanced algebra class on Track and Contest days.
Fifth Row: Freshmen do eat what they have cooked.

THIS PAGE SPONSORED BY
MR. WALTER J. MULNIX, SPECIAL AGENT,
NEW YORK LIFE INSURANCE COMPANY,
RETIREMENT INCOMES AND ANNUITIES.

Lions Tale Staff

Seated: Volene Albert, Wayne Miller, Mary Mayfield, Editor, Herbert Heil, Janice Hennings, Connie Meisinger.
Standing: Douglas Alfrey, Dennis Barnes, Roy Hinkle, Mary Heil, Sandra Doty, Beverly Daniels, Sandra Stohlmann, Mr. Lee Dierks, Sponsor.

Journalism

Front Row: Connie Meisinger, Janice Hennings, Janean Hubbell, Mary Heil.
Second Row: Mrs. Ruth Leadabrand, Jack Eager, John Stohlmann, Mary Mayfield, Sandra Doty.

Journalism Day was held November 6th, at the University of Nebraska. Connie Meisinger placed first in Class "C" News Writing and John Stohlmann placed second in Current Events.

THIS PAGE IS SPONSORED BY DR. HERBERT W. WORTHMAN AND OAKLEY'S THRIFT-WAY FOOD STORE.

"L" Club

Front Row: P. Herbic, H. Heil, J. Monohon, L. Voigtman, R. Wiesneth, D. Barnes, D. Alfrey, G. Knutson, J. Citta, J. Luken, Mr. E. Lee.
Second Row: T. Meisinger, T. Janusz, G. Tlustos, D. Stohlmann, G. Reed, W. Miller, J. Hendrix, J. Welch, K. Henson.
Third Row: R. Gerdes, J. Ossenkop, S. Stohlmann, J. Davis, J. Bruning, L. Vogler, J. Brown, R. Kahland.
Not Pictured: J. Stohlmann.

F.H.A.

Front Row: Mrs. M. Diedrichsen, J. Barnes, K. Albert, D. Christiansen, D. Stander, J. Dobbs.
Back Row: S. Saltmarsh, J. Robbins, C. Stohlmann, S. Stohlmann, M. Johnson.

Oh! The Christmas Party

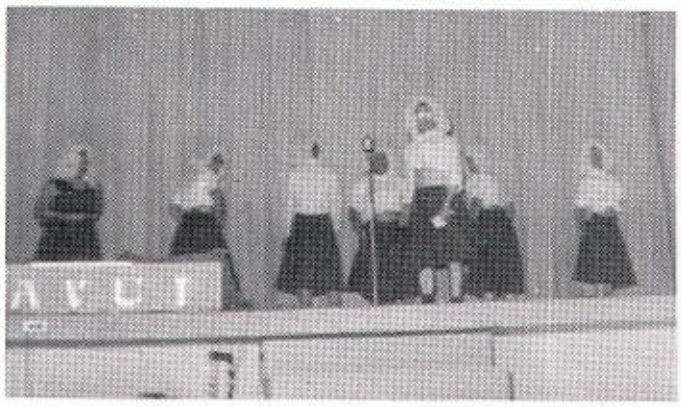

THIS PAGE SPONSORED BY
THE FUSSELMAN FUNERAL HOME AND FRANK KOTERZINA & SONS, GENERAL CONTRACTORS

Boosters

Mr. & Mrs. P. L. Wright
Mr. & Mrs. Harry Ahl
Mr. & Mrs. Earl Albert
Mr. & Mrs. Fred Schliefert
Mr. & Mrs. Rubin Hermanson
Mr. & Mrs. Lloyd Heil
Mr. John Kahland
Mr. & Mrs. Allen Koop
Mr. & Mrs. Willard McShane
Mr. & Mrs. Tom Robbins
Mr. & Mrs. John Schlater
Mr. & Mrs. Glenn Schliefert
Mr. & Mrs. Elmer Sprieck
Mr. & Mrs. Earl Stiffler
Mr. & Mrs. Victor Woolhiser
Mr. & Mrs. C. R. Ackles
Mr. & Mrs. Max Amelang
American Legion Auxiliary
Mr. & Mrs. L. E. Boardman
Mr. & Mrs. Lloyd Braack
Mr. & Mrs. F. A. Brunson
Mr. & Mrs. Ward Brunson
Mr. & Mrs. Richard Brown
Mr. & Mrs. Lawence Colerick
Mr. & Mrs. Eric Davis
Mr. & Mrs. Lavern Davis
Mr. & Mrs. Ruby Dennis
Mr. & Mrs. Fred Diedrichsen
Mrs. Hazel Dolan
Mr. Scott Doty
Mr. & Mrs. James Drinnin
Mrs. Fritz Franke
Mr. & Mrs. Robert Fredickson
Mr. & Mrs. Paul Green
Mrs. Ernie Gruber
Mr. & Mrs. Ed Group
Mr. Leonard Heard
Mr. & Mrs. Emil Heier
Mr. & Mrs. Richard Heim
Mr. & Mrs. E. K. Henson
Mr. & Mrs. L. F. Hendrix
Mr. & Mrs. Earl Hickman
Mr. & Mrs. C. S. Hirsch
Mr. & Mrs. D. C. Huffman
Mr. & Mrs. Manford Hutchison
Mr. & Mrs. Edward Ingram
Mr. & Mrs. Robert Knutson
Mr. & Mrs. George Kobler
Mrs. Elizabeth Long
Mr. & Mrs. James McClun
Mr. & Mrs. Gail Meisinger
Mr. & Mrs. Marvin Meyer
Mrs. Alice Pankonin
Miss Eldora Pankonin
Mrs. Elwood Pankonin
Mr. & Mrs. Mark Partridge
Mr. & Mrs. Verner Peck
Mr. & Mrs. Ronald Reveillac
Mr. & Mrs. Elmore Saltmarsh
Miss Wilma Schoeman
Mr. & Mrs. Otto Sprieck
Mr. & Mrs. Dale Steinkamp
Mr. & Mrs. August Stohlmann Sr.
Mrs. Zelma Sutton
Mr. & Mrs. Harvey Swanson
Mr. & Mrs. David Webb
Mr. & Mrs. William White
Mr. & Mrs. O. L. Willis
Mr. & Mrs. Art Woehler

School Calendar

AUGUST, 1959

31 Mon. School registration – classes meet

SEPTEMBER

7 Mon. Labor Day, no school
11 Fri. Football Bishop Ryan at Boys Town
14 Mon. Jas Moseley – assembly
18 Fri. Football Waverly here
25 Fri. Football Weeping Water here

OCTOBER

2 Fri. Football Tekamah there
8 Thurs. Tade Sztuka – assembly
9 Fri. Football Tabor there
9 Fri. End of the First Six Weeks
16 Fri. Football Syracuse there
23 Fri. Football Papillion here
27–28 NSEA
30 Fri. Football Seward Concordia here

NOVEMBER

2 Mon. Cliff & Karen Berry – assembly
3 Tues. Genelli takes Senior Pictures
6 Fri. Football Pawnee City there
20 Fri. End of the Second Six Weeks
24 Tues. Junior Class Play
26–27 Thanksgiving Vacation

DECEMBER

1 Tues. Basketball Springfield here
3 Thurs. Fred Lowry – assembly
11 Fri. Basketball Elkhorn here
12 Sat. Basketball Mead there
15 Tues. Basketball Seward Concordia there
16 Wed. Group pictures
18 Fri. Basketball Weeping Water there
22 Tues. Christmas Program
23 Wed. Start Christmas Vacation

JANUARY

4 Mon. School Begins
5 Tues. Basketball Syracuse there
9 Sat. Basketball Millard here
11 Mon. Jimmy Davis – assembly
12 Tues. Basketball Gretna there
12–13 Semester tests
14 Thurs. SAC Band
15 Fri. Basketball Papillion there
15 Fri. End Third Six Weeks
16 Sat. Basketball Waverly there
18 Mon. No school
18–20 Basketball tourney at Ralston
21 Thurs. Band Clinic Papillion
26 Tues. Basketball Johnson here
27 Wed. Vocal Clinic here
29 Fri. Basketball Bishop Ryan here

CONCLUDED ON PAGE 38

Dramatic Club

Front Row: Mrs. Ruth Leadabrand, sponsor, Ruth Ann Sprieck, Janice Hennings, Janean Hubbell, Mary Mayfield, Patsy Dobbs, Volene Albert.
Second Row: Herbert Heil, Dennis Barnes, James Hendrix, John Stohlmann, John Davis, Joe Citta, James Bruning.

PRESIDENT & TROPHY

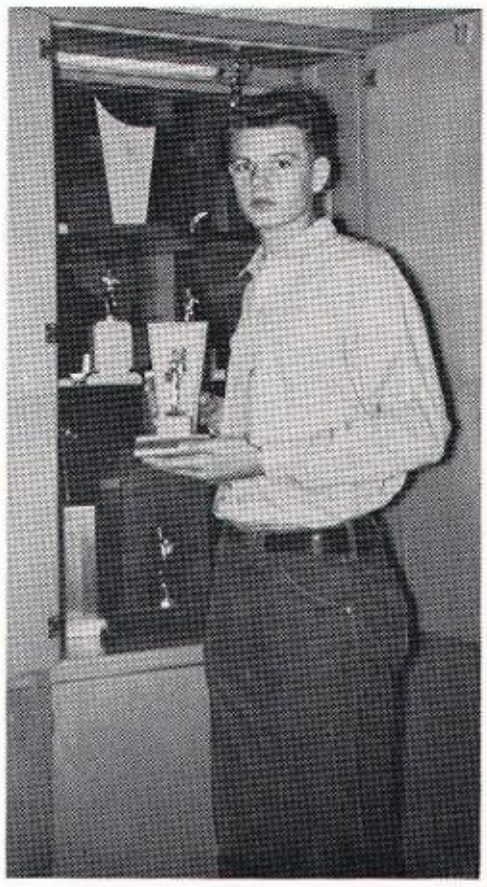

John Stohlmann, President of the Dramatics Club, holding the first place trophy, won by the Dramatics students at the Southeast 5 Dramatics Meet held at Waverly, Nebraska.

THIS PAGE SPONSORED BY
MR. A. J. LEADABRAND, GREENWOOD, NEBRASKA, M.M. AND NEW HOLLAND DEALER.

Dramatic Club

Front Row: Mrs. Ruth Leadabrand, sponsor, Ruth Ann Sprieck, Janice Hennings, Janean Hubbell, Mary Mayfield, Patsy Dobbs, Volene Albert.
Second Row: Herbert Heil, Dennis Barnes, James Hendrix, John Stohlmann, John Davis, Joe Citta, James Bruning.

PRESIDENT & TROPHY

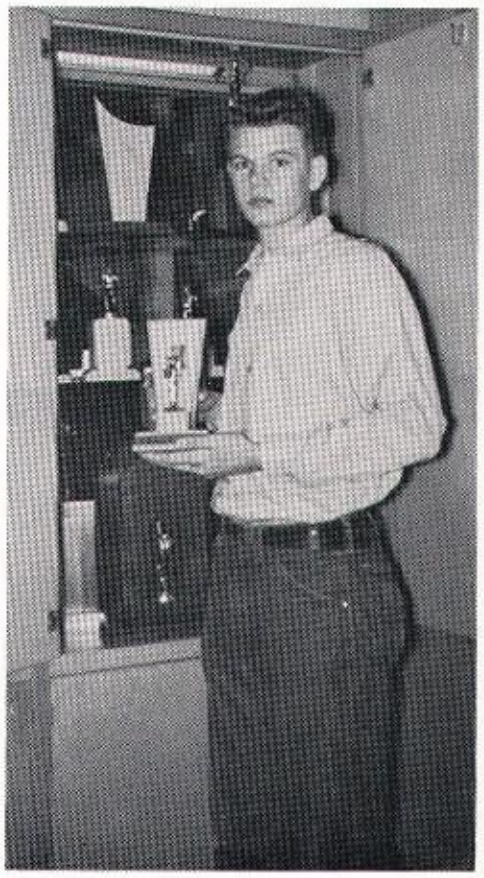

John Stohlmann, President of the Dramatics Club, holding the first place trophy, won by the Dramatics students at the Southeast 5 Dramatics Meet held at Waverly, Nebraska.

THIS PAGE SPONSORED BY
MR. A. J. LEADABRAND, GREENWOOD, NEBRASKA, M.M. AND NEW HOLLAND DEALER.

Student Council

Seated: Gary Knutson, Jean Ann Knutson, Janelle Heard, Janice Graham, Linda Gauer, Gene Tlustos.
Standing: Mr. Rodney Bender, Gary Reed, Gail Duerr, Mr. Jack Welch.

County Government Day

Connie Meisinger: Delegate to Girls State in 1959, was Chairman of the Federalist Party.
John Stohlmann: Delegate to Boys State in 1959, was Chairman of the Nationalist Party.

The following Juniors, after campaigning, were elected to office, and participated in the County Government Day at Plattsmouth, Nebraska, April 13, 1960.

George Conley ..... Register of Deeds
John Davis ..... County Judge
Ralph Gerdes ..... County Commissioner
James Hendrix ..... County Assessor
Terry Janusz ..... County Attorney
Deanna Meisinger ..... County Superintendent
Judy Robbins ..... County Clerk
Janice Siemsen ..... Welfare Director
Carolyn Stohlmann ... Clerk of the District Court
Bill Sutton ..... Country Surveyor
Gene Tlustos ..... County Sheriff
Susan Worthman ..... County Treasurer

THIS PAGE SPONSORED BY THE OMAHA PUBLIC POWER DISTRICT.

CREAM PUFF
GARY KNUTSON
LITTLE BOY HERBIE
GARY
BABY
TEAM

Band

CLARINET
Terry Janusz
Diane Stander
Mary Franke
John Davis
Linda Johnson
Donna Mayfield
James Hendrix
Ralph Stohlmann
Sue Willis

ALTO SAXOPHONE
Karmond Jardine
Glen Hutchison
Robert Kahland

CORNET
Judy Jo Harbison
Kenneth Ahl
Robert Wiesneth
Ronald Green
Larry Meisinger
Steve Homan
Gail Duerr
James Voigtman

TROMBONE
James Brown
Dean Brunson
Harry Larsen

BARITONE
Gail Hennings
Lyle Stohlmann

FLUTE
Nancy Johnson
Janet Schliefert

PERCUSSION
Jack Welch
Kenneth Henson
Gene Schoeppner
Jon Fusselman
Mark Saltmarsh

BASS
Leslie Hlavac

OBOE
Loren Amelang

TWIRLERS
Judith Stohlmann
Jean Johnson
Janice Siemsen
Margaret Payne

DIRECTOR
Mr. Robert Edson

Girls Glee

Front Row: Carolyn Piner, Barbara Arends, Kathryn Rumph, Sandra Stohlmann, Kathryn Gerdes, Donna Bentley, Julie Ziers, Judy Robbins, Anita Little, Agnes Wildrick, Mary Mayfield.
Second Row: Kay Albert, Kathleen Campbell, Mary Biggs, Sandra Blunt, Joyce Barnes, Sybil Saltmarsh, Elayne Heard, Nancy Johnson, Carolyn Stohlmann, Dorothy Christiansen, Susan Stohlmann, Linda Gauer.
Back Row: Jeanine Habel, Janelle Heard, Roseann Mass, Jean Ann Knutson, Cheryl Baker, Judith Stohlmann, Joyce Campbell, Marilyn Peck, Judy Funkhouser, Diane Stander, Rita Reed, Bessie Reed.

THIS PAGE SPONSORED BY GENELLI STUDIOS, SIOUX CITY, IOWA

Mixed Chorus

Front Row: Carolyn Piner, Barbara Arends, Kathryn Rumph, Sandra Stohlmann, Kathryn Gerdes, Donna Bentley, Julie Ziers, Judy Robbins, Anita Little, Agnes Wildrick, Judy Dobbs.

Second Row: Kay Albert, Kathleen Campbell, Mary Biggs, Sandra Blunt, Joyce Barnes, Sybil Saltmarsh, Elayne Heard, Nancy Johnson, Carolyn Stohlmann, Dorothy Christiansen, Susan Stohlmann, Linda Gauer.

Third Row: Jeanine Habel, Janelle Heard, Roseann Mass, Jean Ann Knutson, Cheryl Baker, Judith Stohlmann, Joyce Campbell, Marilyn Peck, Judy Funkhouser, Diane Stander, Rita Reed, Bessie Reed.

Fourth Row: David Stohlmann, James Hendrix, Danny Stohlmann, Wayne Miller, Terry Janusz, Gail Duerr, John Bruning, Francis Graham, William Little, Karmond Jardine, Thomas Moffitt, Lyle Stohlmann.

Back Row: Frank Baker, Jack Eager, Herbert Heil, LeMar Vogler, John Stohlmann, John Davis, Thomas Powles, Jerry Moffitt, Loyd Gray, Roy Hinkle, James Bruning, Stephen Stohlmann, Joe Citta.

Girls Sextette

Deanna Meisinger, Mary Mayfield, Barbara Arends, Janelle Heard, Judy Funkhouser, Diane Stander, Mr. Robert Edson, Music Instructor.

THIS PAGE SPONSORED BY SJOGREN STANDARD SERVICE AND LUCY'S GARAGE.

Coming Home Royalty

CENTER: Queen Janice Hennings, King Dennis Barnes

ATTENDANTS

Freshman	Sophomore	Senior	Junior
Joyce Campbell	Judy Dobbs	Mary Mayfield	Janet Heard
John Ossenkop	Robert Kahland	Douglas Alfrey	Gene Tlustos

Joyce Campbell, Mary Mayfield, Queen Janice Hennings, Janet Heard, Judy Dobbs.

Queen Janice Hennings, and Senior Attendant, Mary Mayfield.

THIS PAGE IS SPONSORED BY MR. LYNN WHALEY, LOUISVILLE PHARMACY.

Football Squad

Front Row: Gary Reed, Terry Janusz, Robert Wiesneth, Herbert Heil, Dennis Barnes, Paul Herbic, Jerry Luken, Douglas Alfrey, Gary Knutson, Gene Tlustos, Joseph Citta, James Monohon, Mr. Ernest Lee, James Brown.

Second Row: Mr. Rodney Bender, John Bruning, Gerald Ault, Terry Meisinger, Jack Welch Jr., James Bruning, Lyle Stohlmann, John Davis, James Hendrix, Ralph Gerdes, Kenneth Henson, Stephen Stohlmann, David Stohlmann, Jerry Moffitt.

Back Row: Wayne Miller, Oran Satterfield, John Ossenkop, Dean Brunson, Robert Sutton, Robert Kahland, Larry Read, Francis Graham, Gail Duerr, George Conley, Frank Baker, Darrell Derby, Thomas Moffitt, Wayne Reed, James Reed.

FOOTBALL SCORES — Number at left is Louisville score

27	Bishop Ryan	12	31	Tekamah	7	31	Papillion	7
13	Waverly	7	40	Tabor	25	12	Seward Concordia	13
27	Weeping Water	0	7	Syracuse	0	19	Pawnee City	13

THIS PAGE SPONSORED BY LUKEN'S CHEVROLET GARAGE AND STANDER & STANDER HARDWARE

Varsity Basketball Team

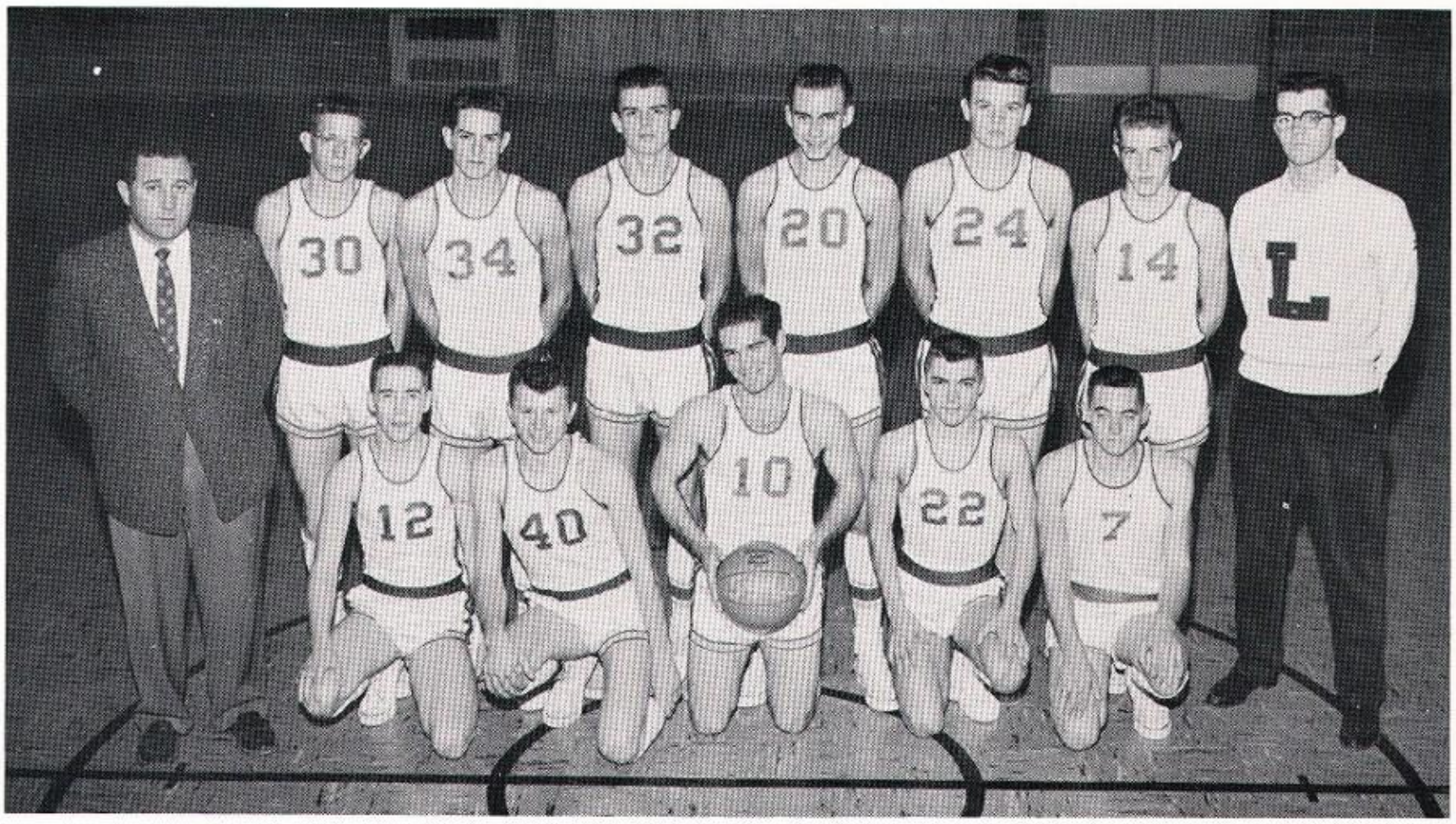

Kneeling: Jack Welch, Gary Reed, Douglas Alfrey, Terry Janusz, LeRoy Voigtman.
Standing: Mr. Ernest Lee, Coach, James Hendrix, Robert Wiesneth, Paul Herbic, Jerry Luken, John Stohlmann, Bob Kahland, Gary Knutson, Student Manager.

THE SEASON'S RECORD

Louisville	59	Springfield	52
Louisville	42	Elkhorn	52
Louisville	68	Millard	63
Louisville	64	Johnson	51
Louisville	73	Bishop Ryan	56
Louisville	78	Pawnee City	71
Louisville	68 (double overtime)	Ashland	66
Louisville	43	Mead	47
Louisville	34	Seward Concordia	60
Louisville	44	Weeping Water	67
Louisville	50	Syracuse	56
Louisville	60	Gretna	45
Louisville	48	Papillion	56
Louisville	54	Waverly	44

AKSARBEN TOURNAMENT

Louisville	46	Plattsmouth	43
Louisville	56	Ralston	69
Louisville	51	Ashland	42

SOUTHEAST 6 TOURNAMENT

Louisville	44	Papillion	52

DISTRICT TOURNAMENT

Louisville	55	Omaha Sacred Heart	45
Louisville	45	Elkhorn	55

THIS PAGE SPONSORED BY O. G. WIESNETH, PLUMBING AND HEATING, AND LOUISVILLE TRANSFER, GAIL MEISINGER, OWNER.

Volleyball Team

Front Row: Joyce Barnes, Carolyn Stohlmann, Dorothy Christiansen, Susan Worthman, Janice Graham, Janice Habel, Janice Siemsen, Janet Heard, Norma Heard, Sandra Doty, Janelle Heard.
Back Row: Mr. Gary Knox, coach, Janice Kobler, Jeanine Habel, Marilyn Peck.

Track

The 880 yard relay team at the left, composed of Douglas Alfrey, Larry Read, Jack Welch, and Terry Janusz, took part in the State Track Meet, where they placed fifth in Class C.

Paul Herbic went to the State in both the 120 Yard High Hurdles and the 180 Yard Low Hurdles, having placed first in the High and second in the Low at the District Track Meet.

Douglas Alfrey went to the State in both the 100 Yard Dash and the 220 Yard Dash. At the State he placed first in the 220 and second in the 100 Yard.

ATHLETIC HONORS

Dennis Barnes was selected Honorable-mention as All-State Guard in football, by the Lincoln State Journal.

Douglas Alfrey made All-State in football, and was next to the top scorer in the state with 130 points in eleven man football.

Douglas Alfrey also made Honorable-mention All-State in basketball.

THIS PAGE SPONSORED BY THE COFFEE SHOP AND MR. AND MRS. MARION BIGGS.

"B" Basketball Team

Kneeling: Wayne Miller, Student Manager, Terry Meisinger, Bill Sutton, George Conley, Gerald Ault, Bob Sutton.
Standing: Lyle Stohlmann, Wayne Reed, Tom Moffitt, John Davis, James Brown, Jim Voigtman, Mr. Rodney Bender, Coach.

THE SEASONS RECORD

Louisville	13	Springfield	26
Louisville	32	Elkhorn	40
Louisville	22	Mead	34
Louisville	22	Seward	56
Louisville	34	Weeping Water	15
Louisville	13	Syracuse	47
Louisville	29	Millard	27
Louisville	28	Gretna	25
Louisville	27	Papillion	32
Louisville	17	Johnson	21
Louisville	29	Bishop Ryan	35
Louisville	26	Pawnee City	35
Louisville	28	Waverly	35
Louisville	32	Ashland	25

Bob Sutton and the trophy

The Freshman Basketball team composed of the following members: Lyle Stohlmann, Wayne Reed, Dean Brunson, Bob Sutton, Max Heard, Harry Larson, Kenneth Ahl, Gail Duerr, Ronald Green, Tom Moffitt, Ralph Reeson, Jerry Hutchison, Student Manager, Bill Little, scorekeeper, with Mr. Rodney Bender, as their Coach, won the third place trophy in the Waverly Invitational Tournament.

THIS PAGE IS SPONSORED BY JANE'S A&W DRIVE-IN AND THE HEIL TURKEY FARM.

Pep Club

Front Row: Mrs. M. Diedrichsen, Sponsor, R. Sprieck, N. Heard, J. Habel, J. Heard, V. Albert.
Second Row: L. Gauer, M. Biggs, J. Dobbs, M. Payne, K. Gerdes, M. Peck, D. Christiansen, J. Heard, S. Worthman, D. Meisinger, A. Little.
Third Row: J. Campbell, M. Franke, K. Campbell, J. Knutson, J. Barnes, S. Saltmarsh, C. Baker, A. Snodgrass, D. Stander, J. Robbins, B. Arends, N. Johnson.
Fourth Row: E. Heard, C. Meisinger, J. Hennings, J. Hubbell, K. Albert, R. Mass, R. Reed, S. Dietl, A. Wildrick, J. Kobler.
Back Row: P. Wheeler, J. Ziers, D. Bentley, S. Stohlmann, J. Stohlmann.

Cheerleaders

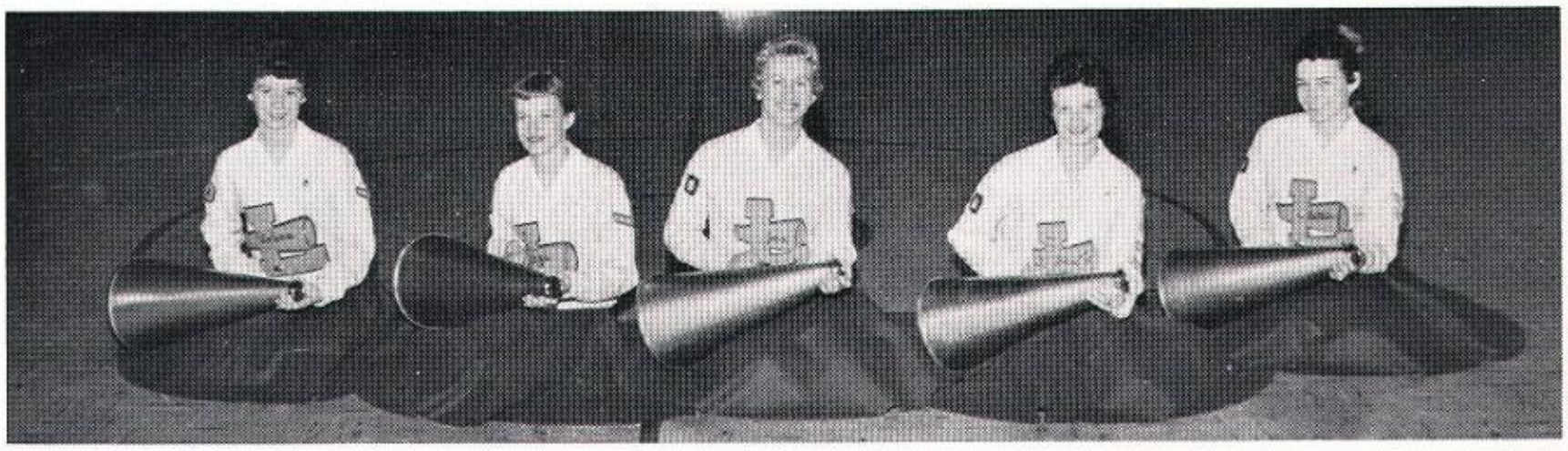

Volene Albert, Janelle Heard, Janice Habel, Norma Heard, Ruth Ann Sprieck.

THIS PAGE IS SPONSORED BY MR. & MRS. ERNEST HENNINGS AND MR. & MRS. WILBUR HUBBELL

Pep Club Party

FIRST ATTENDANTS
Jerry Luken, Ruth Ann Spreick

KING: Douglas Alfrey
QUEEN: Norma Heard

SECOND ATTENDANTS
Rita Reed, Dennis Barnes

SCHOOL CALENDAR CONCLUDED

FEBRUARY

10 Wed. Russ Burgess – Assembly Program
10–12 BB SE 5 Tournament Papillion
16 Tues. BB Pawnee here
20 Sat. BB Ashland here
26 Fri. End of Fourth Six Weeks
29 Mon. Dramatics Waverly

MARCH

14–17 Volleyball Tournament Peru
14 Mon. VB Shubert at Peru
14 Poodles Honneford – Assembly Program
18 Fri. District Dramatics Peru
25 Fri. Scholastic Contest Peru

APRIL

1 Fri. Senior Class Play
8 Fri. Dramatics Lincoln
End of Fifth Six Weeks
12 Tues. Track Fremont
13 Wed. Pep Club Party
14 Thurs. Senior Sneak Day, Topeka
15 Fri. Good Friday, no school
20 Wed. Robert Mason – Assembly Program
21 Thurs. Athletic Banquet, Dr. Rogers speaker
21–22 District Music Contest – Fremont
22 Fri. Doane Invitational
26 Tues. SE 5 Track meet Wesleyan
30 Sat. Junior & Senior Banquet & Prom

MAY

5 Thurs. Track Auburn Relays
10 Tues. Seniors Mother's Dinner
12 Thurs. District Track Meet – Boys Town
15 Sun. Baccalaureate
17 Tues. Honors Night
20 Fri. State Track – Lincoln
20 Fri. End of the school year
20 Fri. Commencement

THIS PAGE SPONSORED BY THE HOTEL CAFE

Senior Sneak Day

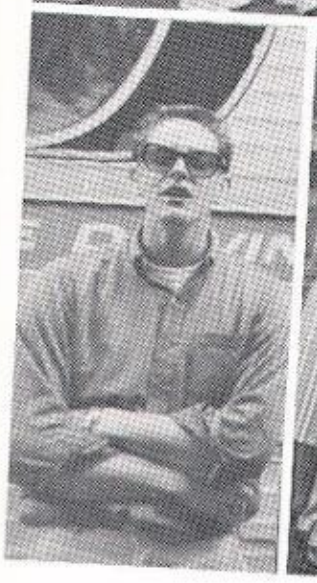

THIS PAGE SPONSORED BY EAGER PRODUCE & TRUCK LINE, H. E. EAGER, OWNER

Class of 1960 in 1948 First Grade

Bottom Row: Donald Kuehn, Connie Peck, LeRoy Voigtman, Rodney Eastridge, Beverly Bourelle, Florence Inman, Robert Savicky, Wayne Turner.
Middle Row: Janice Habel, Paul Herbic, Jerry Luken, John Stohlmann, Dennis Barnes, Mary Heil, Janet Sue Heard, Jack Eager.
Top Row: Julie Cornish, Robert Weisneth, Douglas Alfrey, Sandra Doty, Gary Knutson, Paula Poppe, Teacher, David Sell, Connie Edwards, Agnes Wildrick, Sharon Daniels, Kathryn Gerdes.
At Left: Janice Hennings, Janean Hubbell.
Right Corner: Rita Reed, Wayne Miller, Frank Baker, Cheryl Baker (Junior)

Class History

In September of 1947, twenty bewildered little students trudged up the hill holding on tightly to their mothers with their hot little hands for the first day of school. After hearing so many stories about how terrible school was and how mean the teachers were, we didn't really know if we wanted to go to school.

That was a great year for kindergarten, we balanced out ten and ten; Bob Wiesneth, John Stohlmann, Gary Knutson, Dennis Barnes, Jerry Luken, Agnes Wildrick, Sandra Doty, Janet Heard, Jack Eager, Rodney Eastridge, Janice Habel, Connie Peck, Kathryn Gerdes, Doug Alfrey, Bob Savicky, LeRoy Voigtman, Mary Heil, Sharon Daniels, Connie Jo Edwards and Ruth Ann Sprieck, who left during the second semester. Mrs. Fleischman had to contend with the first grade along with us that year, for the two classes were combined, of course ours being the most colorful.

On to the first grade, and school all day long. With that came Paul "Stinker" Herbic to add to the class talent. Also David Sell, Florence Inman, Beverly Bourelle, Wayne Turner, Donald Kuehn, Albert Burt, and Julie Cornish. We now numbered twenty-seven. Miss Poppy, seeing our possibilities, left the next year.

Through the first grade, and again joined with that inferior class ahead of us under Miss Brightenburg. Our class grew right along with us, except Miss Brightenburg who needed it the most. She was the only teacher we could see eye to eye. Judy Velder, Richard Nath, Marla Hill, John Rebsondorf, and the late Kenneth Cowperthwait joined us and kicked our total to thirty-two.

Leaving little Miss Brightenburg bedraggled, we took over the third grade position. Here they split us apart, because the class was too wiry for one teacher to handle. Miss Hohn and Miss Brightenburg tried their luck. Mary Mayfield came in from the country and Gary Reed just came in. With that we lost Judy Velder, Richard Nath, Julie Cornish, and Bob Savicky.

We were joined again in the fourth under Miss Hohn, who thought she had us pretty well figured out. Instead she had to handle Jerry Embury, Norma Heard and Judy "the dong" Funkhouser, who added to the confusion. That year we went on our first field trip to Nebraska City, causing bedlam as we toured its historical highlights.

Mrs. Hay tackled us in the fifth grade and held us down till we soaked up some knowledge, while John Stohlmann sat out in the hall and giggled. (Remember John?). Melba Heard, Bev Daniels, and Jackie Morgan moved in with the "Missouri Migration", while Janice Hennings transferred from the "Cedar Creek Institute of Marble Shooters". Gary Knutson shipped out to Papio along with Bev Daniels who left later in the year. Kathryn Gerdes also left us at the end of the year.

They tried to calm us down by splitting us during our sixth grade year, but we were still plenty wild for Mrs. Hay and Mrs. Haney. Connie Meisinger joined our clan along with Kathryn Oestman and Gayleen Kelly. Jack Morgan took off for Oklahoma and we lost Janet Heard due to illness.

On to the seventh grade and the whole building to ourselves, as the high school moved to the new building. Mrs. Irene Albert took us on a field trip through the Lincoln Water Works and the high spots of Lincoln, throwing everything out of "kilter". Rose Mary Shannon, Kenneth Stratton, and Charles Pankonin boosted our total as did Luella Kusiek, who joined our clan in January, but she left us in April.

Not as neurotic as the rest of our teachers, Mrs. Albert stayed with us another year. Kenneth Stratton, Rose Mary Shannon, Judy Funkhouser, and Kathy Oestman left, but we balanced out with Janice Luttig, Danny Stohlmann, Evelyn Melton, and Danny Goering. Eighth grade graduation was a big thing for us, especially with the school house burning down shortly thereafter.

Making the long haul over the course, we finally made it to high school with Roy Hinkle and LeMar Vogler, who were forced to tear themselves away from the Girl Scout Camp. Louis Gibson and Joe Citta whose decoy business had dropped so they dropped in; Patsy Dobbs and Melvin Lee came in with the second wave of the "Missouri Migration"; Herb Heil rolled in to find out what was so amusing about turkey farmers; Gary Knutson, Wayne Miller, Frank Baker, Judy Funkhouser, and Rita Reed came just to see what it was like to ride back and forth with the "plant guys"; Ruth Ann Sprieck and Volene Albert commuted from Glendale so as not to be non-conformists; Sharon Dietl and Janean Hubbell decided it was just as easy to plow mud roads to Louisville as to plow mud roads to Plattsmouth; Janice Graham was intrigued by a dark complexioned fellow with a hook nose and just couldn't keep herself away; Sandra Stohlmann showed because John Stohlmann told everybody she'd be here and she didn't want to disappoint anybody; and Lynn "Suds" Hendrix came because then there wasn't any reason to go to Plattsmouth. Gary Reed didn't make it that year because of circumstances beyond his control. But all together we totaled forty-six. What a mob!

Leaving our teachers "bedraggled" and broken down as only freshmen can, we advanced to sophomores. We went on a biology field trip that year with Miss Rebbe our sponsor, disrupting the whole city of Lincoln in the process. We gained two but lost seven that year. Carl Stone and Jim Monohon joined us, but Carl left before the year was over as did Melvin Lee, Kenneth Cowperthwait, and Danny Goering. Louis Gibson thought it would be closer to go to Gretna, Beverly Bourelle got married, while Lynn Hendrix took off for parts unknown.

Marriage seemed to have become a fad, as Melba "Bay" Heard got hitched during the summer, and Connie Peck set up housekeeping during the second semester of our junior year.

CONTINUED

As we entered the realm of upper-classmen, we put on our first and customary junior class play, "George Washington Slept Here". With a wide variety of talent it was an inevitable success.

As we rounded the bend into our senior year, we got our first real taste of life by "shelling out"for our pictures, announcements, and the rest of the paraphernalia connected with a senior year.

Again we put on an excellent production of "The Late Christopher Bean" as only our senior class could, with Mrs. Ruth K. Leadabrand again our director. But the big project was editing the 1960 edition of the annual, THE LION, with Mrs. Selma O. Mulnix our faculty advisor.

"Bev" Daniels returned that year, only to leave near the close of the first semester, while Barry Hermansen blew in from the windy state of California.

April 14 and "to Topeka we done sneaka" with beatniks, sun-glasses, "jew's harps", and "Oh! that miserable headache!" Our sponsor, Mr. Donald Tietjen had the courage to board the Bus with us, supported by Superintendent Mr. Jach Welch.

We climaxed our school days with the Junior-Senior Prom, Baccalaureate, and finally Commencement.

Looking back over our school days, remembering all the fun and excitement, we realize it wasn't all wasted time and effort, even if we did learn something. We like to think of ourselves as a big disruption to the Louisville High School system since we are the largest graduating class ever to go out of L. H. S. graduating thirty-five members strong.

Class Will

We the Senior Class of Nineteen-hundred sixty, of Louisville High School, Louisville, Nebraska, do make, publish, and declare this, our last will and testament.

I, Mary Mayfield, will my ability to jerk sodas to Dotti Christiansen.
I, Bob Wiesneth, will my ability to dig graves to Gene Tlustos.
I, Herb Heil, will my ability to milk cows to John Davis.
I, John Stohlmann, will my ability to drive nails to James Hendrix.
I, Sandra Doty, will my ability to play football to Carolyn Stohlmann.
I, Volene Albert, will my ability to blush to David Stohlmann.
I, Janean Hubbell, will my ability to drag race to Janet Heard.
I, Wayne Miller, will my lip to Susan Worthman.
I, Gary Knutson, will my ability to drive a custom Chevy to Bill Sutton.
I, Doug Alfrey, will my hairy chest to Ralph Gerdes.
I, LeMar Vogler, will my ability to drive a good Chevy to George Conley.
I, Ruth Ann Sprieck, will my ability to slop hogs to Jack Welch.
I, Joe Citta, will my ability to steal decoys to Bill Sutton.
I, Janice Graham, will my ability to sell a jews junk to Kenneth Henson.
I, Frank Baker, will my ability to grow side-burns to Terry Janusz.
I, Judy Funkhouser, will my typing ability to Cheryl Baker.
I, Sandra Stohlmann, will my black stocking to Kathryn Gerdes.
I, Janice Hennings, will my long hair to Judy Robbins.
I, Gerald Embury, will my ability to take off tire chains to Janet Heard.
I, Danny Stohlmann, will my ability to like poetry to Steve Stohlmann.
I, Jerry Luken, will my ability to cap beer to Janelle Heard.
I, LeRoy Voigtman, will my ability to skin a muskrat to James Hendrix.
I, Connie Meisinger, will my ability to butcher to Anita Little.

I, Jim Monohon, will my truck driving ability to Deanna Meisinger.
I, Mary Heil, will my ability to drive slowly to Janice Siemsen.
I, Janice Habel, will my change of color to Kay Albert.
I, Dennis Barnes, will my nose to Deanna Meisinger.
I, Norma Heard, will my ability to play volleyball to Anita, Little.
I, Rita Reed, will my strong vocal cords to Kay Albert.
I, Sharon Dietl, will my ability to have two dates a night to Diane Stander.
I, Agnes Wildrick, will my ability to throw the shop-put to Kathryn Gerdes.
I, Barry Hermansen, will my ability to be a "Marlboro Man" to John Davis.
I, Paul Herbic, will my ability to read racing forms to Kenneth Hansen.
I, Roy Hinkle, will my love for Mrs. Leadabrand's poetry to George Conley.
I, Pat Dobbs, will my ability to lose weight to Janice Siemsen.
I, Jack Eager, will my ability to drive on the South Bend roads to Jack Welch.

In testimony whereof we have set our hands to this our Last Will and Testament at Louisville, Nebraska, this twentieth day of May, in the year of our Lord, Nineteen-hundred Sixty.

Class of 1960

Class Prophecy

While glancing through the evening paper, I noticed a lot of familar names and faces. Frank Baker, world renowned brain surgeon has just completed a very delicate brain operation on one of Herb Heil's prize turkeys to find out what possess them to stampede. No details were revealed as yet.

Gary Knutson and Wayne Miller had recently purchased the old Aid Building in Cedar Creek and converted it into an ultra-modern pool hall. It was stated that the hall was equipped with an automatic "Que-checker-upper" put out by Pool Hall Supply owned by Judy Funkhouser.

Why here are some familiar names; Volene Albert and Mary Heil have just been awarded the "Apex Gold Medal" by the Apex Borax Company for hauling out their millionth ton of borax. Volene and Mary have been mule skinners for the company for the past two years.

Going from one extreme to the other, classmates Mary Mayfield and Connie Meisinger have done it. Mary is a construction contractor, building igloos in Nome, Alaska, while Connie is a foreman on a rubber plantation in the Congo River Valley in Africa.

Why Dennis Barnes has an ad in here about his beauty salon and turkish bath combination with Janice Graham as chief masseur. Here's a picture of John and Dan Stohlmann scooping snow in "Little America." They are stock-piling for their snow-cone stand down there.

Turning to the scandal sheet, I see where Herb Heil is suing Bob Wiesneth for slander. Bob insinuated that turkeys don't trot, they stomp. Herb, being infuriated, started procedure against Mad Magazine of which Bob is the editor.

Glancing through the sports page, I see where Doug Alfrey has taken the championship at the state tourney this year again. This has been the third consecutive year for Doug and his ping-pong team.

Agnes Wildrick is going to the Olympics representing the U.S. women's division in the shot-put. Agnes last throw was 74 feet, 9 inches with the sixteen pound shot. LeVar Vogler, champion log roller of the United States, will also be there.

Jack Eager has just set a world's record in egg carton making. The last record was 31 in 60 seconds, but Jack beat that by four and only ruined two, so he would have been ahead by six.

Patsy Dobbs, ace skin-diver for Aqua-Inc. has recovered the famed algae sponge from a depth of over 460 feet. Janean Hubbell has been the high scorer for the "Hotsy Totsy" women's basketball team sponsored by Sandra Stohlmann Used Cars.

Janice Hennings and Janice Habel of Henning and Habel Hot Rod, have just won the Annual Mexican Road Race with their modified full race Volkswagen.

Scanning through the theatrical section, I see where Paul Herbic is going to open a new television series called "Herbic." Paul will portray a typical big time gambler of the "Old West."

The famed Roy Hinkle will give a performance of Spectre di la Rose, at Memorial Auditorium tonight. Two years ago Roy was voted ballerina rookie of the year.

Jerry Luken and his flea circus have canceled all shows until an indefinite date. Jerry's star flea "Horace" fell and threw his knee out of joint and won't be able to perform.

The show "No Time for Beatniks" has made a splendid hit in Greenwich Village. This is only one of the smashes produced by Sandra Doty.

Sharon Dietl has just signed a thirty-month contract to assume the part of "Sheena" in the ever popular television series, "Sheena of the Jungle." The former "Sheena," Bev. Daniels, has taken a leave of absence being very susceptible to poison ivy and allergic to monkeys.

LeRoy Voigtman has assumed the position of "Johnny" of the Philip Morse commercial.

Running through the financial page, Joe Citta Sporting Goods, down four, off ten; with Jim Monohon Midget Racers up three, off one. Gerald Embury Spinner Knobs were holding steady.

Barry Hermanson has just purchased the whole western division of Rita Reed Formaldehyde Inc.

Why, here on the picture page it has a picture of Norma Heard tunneling out of her trading post in Northern Canada after an eight foot snow. There's also one of Ruthie Sprieck proudly holding up a three pound egg laid by one of her prize hens. The hen died ten minutes later of exhaustion.

Junior Class Play

"BEAUTY AND THE BEEF"

THE CAST

Ginny Allen ..... Deanna Meisinger
George Allen ..... John Davis
Laura Allen ..... Roseann Mass
Lester Allen ..... Bill Sutton
Professor Barton ..... James Bruning
Franny Barton ..... Dorothy Christiansen
Beef ..... Gene Tlustos
Molly Woods ..... Janelle Heard
Foggy Ryan ..... Jack Welch, Jr.
Miss Bigby ..... Carolyn Stohlmann
Flash ..... Dave Stohlmann
Steve ..... Terry Janusz
Bubbles ..... Ken Henson
Janice ..... Susan Worthman
Liz ..... Janet Heard
Mary ..... Janice Siemsen
Barbara ..... Diane Stander
Dr. Spencer ..... Cheryl Baker
Wallace Woods ..... James Hendrix
Extras ..... George Conley, Steve Stohlmann, Ralph Gerdes

PRODUCTION STAFF

Stage Manager ..... Kay Albert
Crew ..... Steve Stohlmann
Sound ..... Kay Albert
Props ..... Diane Stander
Prompter ..... Judy Robbins
Usherettes ..... Captain, Janet Heard
Janice Siemsen, Susan Worthman
Programs ..... Anita Little
Mrs. Ruth Leadabrand, Director
Mr. Gary Know, Sponsor

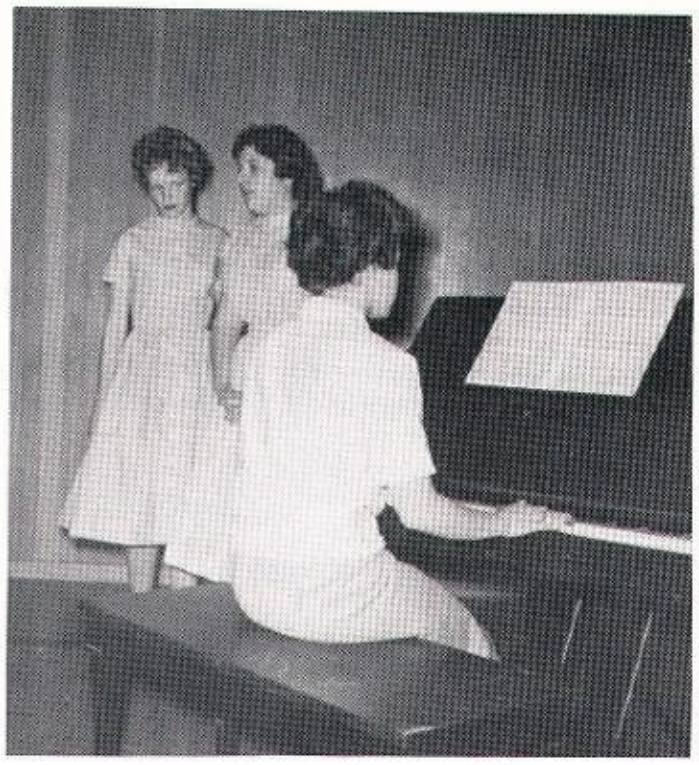

Senior Class Play

"THE LATE CHRISTOPHER BEAN"

CAST

Abby ..... Janice Hennings
Ada ..... Connie Meisinger
Susan ..... Ruth Ann Sprieck
Warren ..... Douglas Alfrey
Dr. Haggett ..... Herbert Heil
Mrs. Haggett ..... Mary Mayfield
Tallant ..... Robert Wiesneth
Rosen ..... Joe Citta
Davenport ..... John Stohlmann

PRODUCTION STAFF

Prompter & Sound Effects ... Janean Hubbell
Props ..... Norma Heard, Volene Albert, Barry Hermanson, Frank Baker
Make-up ..... Volene Albert, Janean Hubbell
Curtain ..... LeRoy Voigtman
Ushers ..... Janice Graham, Janice Habel, Sharon Dietl, Rita Reed, Mary Heil
Programs ..... Sandra Stohlmann, Agnes Wildrick
Posters ..... Janice Graham, Janice Habel
Tickets ..... Sandra Doty, Pat Dobbs, Mary Heil, Janice Habel, Janean Hubbell, Norma Heard, Jerry Luken, Paul Herbic, Jack Eager

Mrs. Ruth Leadabrand, Director

Mr. Don Tietjen, Sponsor

Junior-Senior Banquet and Prom

"Southern Plantation"

Baccalaureate

Sunday, May 15, 1960, 8:00 P.M.
Louisville High School Auditorium

Processional ..... Mrs. Laura Gess
Invocation ..... Rev. Wm. McCord
Solo "Now the Day is Over" ..... Diane Stander
Scripture Reading ..... Rev. Wm. McCord
Solo "You'll Never Walk Alone" ..... Barbara Arends
Sermon "Life's Program" ..... Rev. A. Lentz
Benediction ..... Rev. Wm. McCord
Recessional ..... Mrs. Laura Gess

Commencement

Friday, May 20, 1960, 8:00 P.M.
Louisville High School Auditorium

Processional ..... Mrs. Hazel Dolan
"Pomp and Circumstance", by Elgar
Invocation ..... Rev. Wm. Bavis
Address ..... Mr. Cecil Stanley
Assistant Commissioner of Vocational Education
"Now is the Time for Greatness"
Mixed Chorus ..... "Halls of Ivy"
Presentation of Class Awards and Scholarships ..... Mr. Rodney Bender
Presentation of Diplomas ..... Mr. John Fusselman
Benediction ..... Mrs. Hazel Dolan
"Hail to the Purple and the Gold" by Hazel Dolan

VALEDICTORIAN

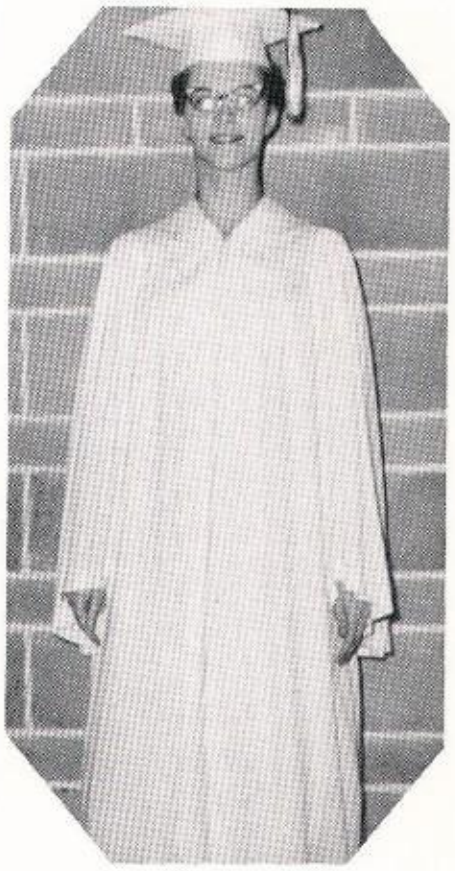

Janean Hubbell

SALUTATORIAN

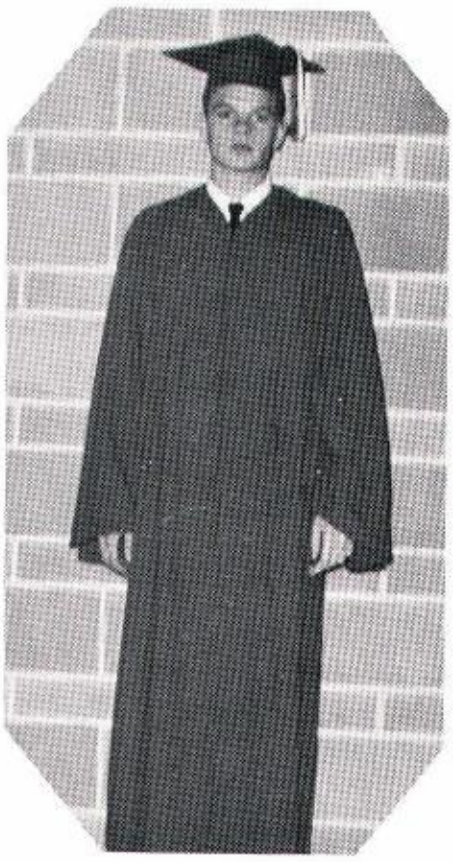

John Stohlmann

Awards

State Normal Board Scholarship ..... Volene Albert
Association of Related Churches Scholarship ..... Connie Meisinger
American Legion Citizenship Awards ..... Douglas Alfrey, Norma Heard
National Turkey Federation Award ..... Herbert Heil
Regents Scholarship ..... Jack Eager
Salutation ..... John Stohlmann
Valedictorian ..... Janean Hubbell

Senior Class Officers

President ..... James Monohon
Vice President ..... Dennis Barnes
Secretary ..... Mary Mayfield
Treasurer ..... Janice Hennings

CLASS COLORS ..... Royal Blue & White

CLASS FLOWER ..... White Rose

CLASS MOTTO ... "If We Cannot Find The Road to Success We Will Make One."

Commencement
May 20, 1960

Autographs

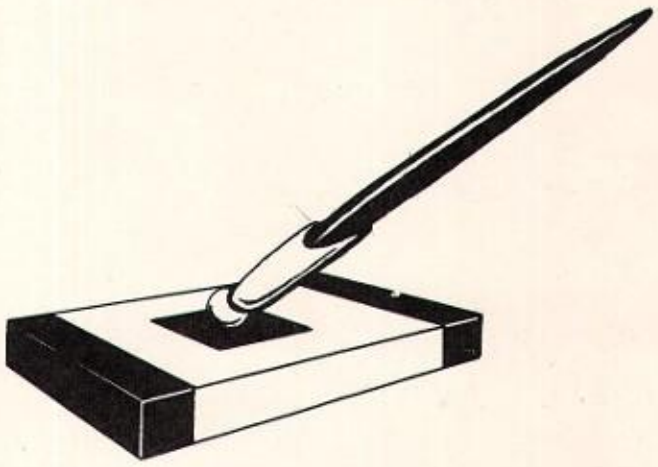

THE LINCOLN YEARBOOK COMPANY
FORMERLY SENIGHT PUBLICATION BUREAU

PHONE 2-6316
438 SOUTH ELEVENTH STREET
LINCOLN 8, NEBRASKA